

# TUBETRACK®

James C. White Company, Inc. • Greenville, SC

## PRODUCT CATALOG

Continuous Tray Support System  
for Instrumentation and Controls

PAGE  
**3**

### ANGLE TRAY

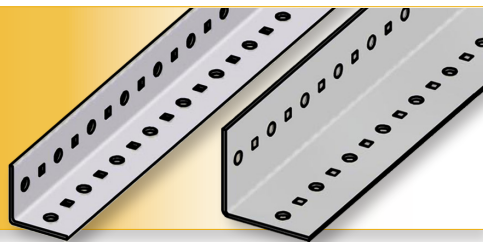

Widths: 2" x 2", 3" x 3"

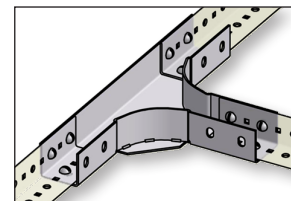
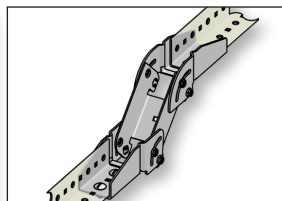

Easy to install, flexible TUBETRACK® Angle Tray system for tubing and bundles.

PAGE  
**10**

### FLAT

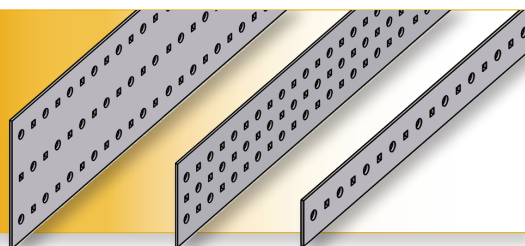

Widths: 2", 4", 6"

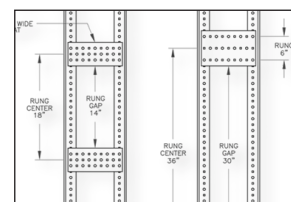
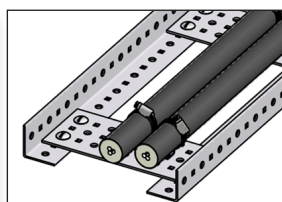

Flexible support option for a variety of uses, including light ladder

PAGE  
**11**

### CHANNEL TRAY 3" DEEP

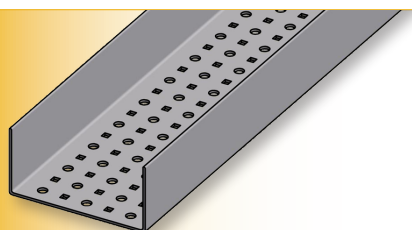

Width: 6"

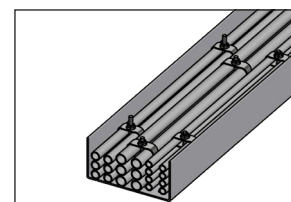
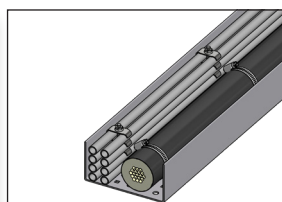

NEW TUBETRACK® 3" deep Channel Tray system for control tubing, cable, and bundles.

PAGE  
**14**

### CHANNEL TRAY 2" DEEP

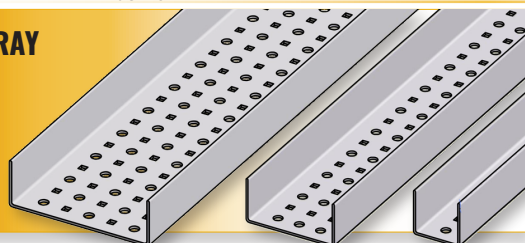

Widths: 2", 4", 6"

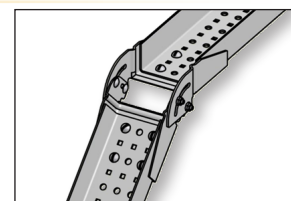
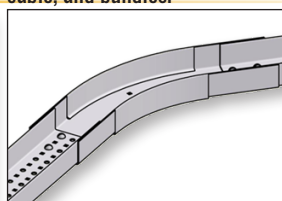

TUBETRACK® 2" deep Channel Tray system for control tubing, cable, and bundles.

PAGE  
**27**

### CHANNEL TRAY 1" DEEP

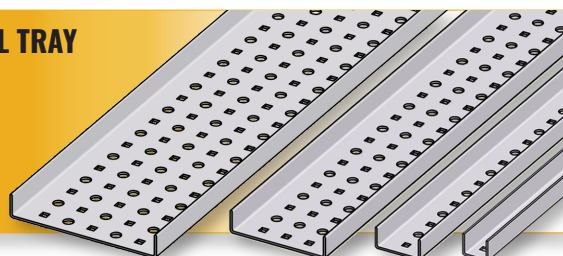

Widths: 1", 2", 4", 6"

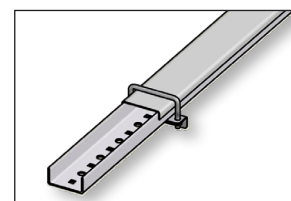
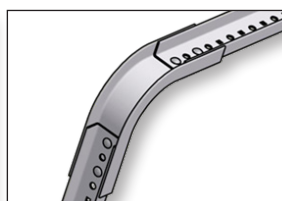

TUBETRACK® 1" deep Channel Tray system with tight radius bends.

PAGE  
**36**

### CLAMPS AND HARDWARE

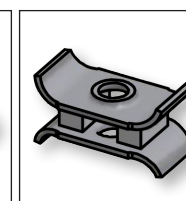
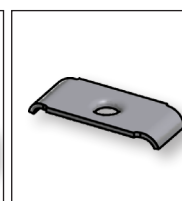
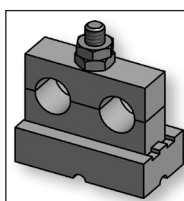
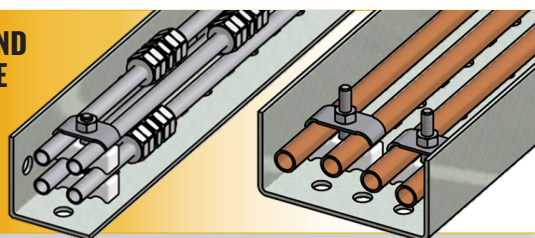

Reliable support for tubes, cables, bundles, hoses, and pipe for all TUBETRACK® tray systems.

### ► About James C. White Company, Inc.

We began as a partnership in 1952 as a distributor of tube fittings and valves. Two years later Jim and Bettye White took the Company to a new level and began manufacturing TUBETRACK®, Jim White's design of the first use of a Tray Support System for instrumentation tubing. The TUBETRACK® Tray System was the first industrial category of Instrument Support Tray.

To this day we have maintained the culture of quality and attention to detail that Jim and Bettye White so deeply ingrained in our personnel. Jim White was well known for many "famous" mottoes he used to guide the company and which he passed on to the current generation of company leadership. One of those mottoes that still directs the company today is:

**"Good business is business that is good for both parties."**

Under the direction of Tom White, owner and president, we have made significant advances in new product design and manufacturing improvements since 2005. James C. White Co. is a growing, innovative manufacturing company with complete fabrication and machining capabilities. Although a small business, we have served some of the world's largest EPC firms and supplied materials on time to some of the largest industrial projects in the world.

We welcome opportunities to partner with you to solve your special instrumentation support needs. Over the years we have custom machined or fabricated numerous custom products which are not catalog-standard items. If you don't find what you need in our catalogs, please contact the factory. There is a good possibility we may already have a solution or can partner with you to provide one.

Thank you for your continued interest in the James C. White Company.



### ► Quality Assurance Program

- Maintained and advanced for over 40 years
- Designed to conform to applicable requirements of:  
10CFR50 Appendix B, ASME NQA-1a-2009, ASME Boiler and Pressure Vessel Code Section III, Subarticle NCA-3800, MIL-Q-9858A, and MIL-I-45208A
- Controls our manufacturing, inspection, and shipping activities as applicable to your order requirements
- Meets or exceeds various other Q.A. Program requirements, such as ISO
- Routinely audited by various customers and utilities, including NUPIC members



Throughout our TUBETRACK® and CABLE-RACE® catalogs, Hot-Dip Galvanized and Stainless Steel materials marked with a  symbol can be supplied as Safety-Related for use in nuclear facilities, in accordance with 10CFR50 Appendix B, ASME NQA-1, ASME B&PV Code, Section III NCA-3800 and/or CSA N299.2.

Contact our Nuclear Sales Department regarding availability, load rating, material and part specifications, or to inquire about the possibility of procuring other materials as Safety-Related.

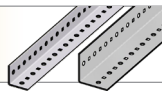

## 2" and 3" Angle Tray

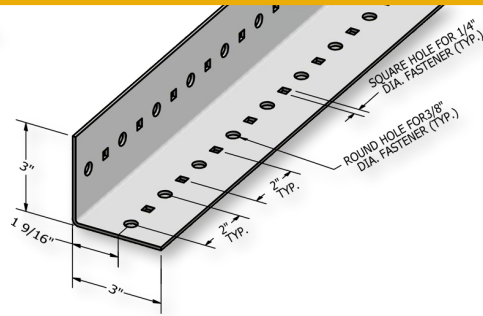
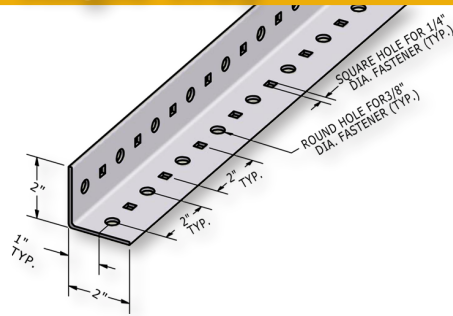

### Angle

TUBETRACK® standard angle tray sections are available in 4 corrosion-resistant metals. TUBETRACK® components are factory inspected for quality of fabrication detail, finish, straightness, and appearance.

Angle tray details are shown for standard size, part numbers, materials, widths, lengths, and gages. **Other non-standard gages are available for 304SS and 316SS angle tray but are generally not available from factory stock.** See page 50 for Load and Deflection information.

**NOTE:** TUBETRACK® Angle Tray is not UL Classified.

| Metal                    | Width | Angle Tray Part No.* | Angle Gage | Angle Length |
|--------------------------|-------|----------------------|------------|--------------|
| Hot-Dip Galvanized Steel | 2     | A2HD2-GC2            | 12         | 20'          |
|                          | 3*    | A3HD3-GC2            |            |              |
| Natural Finish Aluminum  | 2     | A2HD2-NA2            | 12         | 20'          |
|                          | 3     | A3HD3-NA2            |            |              |
| Stainless Steel T-304    | 2     | A2HD2-SS2T4-144      | 14         | 12'          |
|                          | 3*    | A3HD3-SS2T4-144      |            |              |
| Stainless Steel T-316    | 2     | A2HD2-SS2T6-144      | 14         | 12'          |
|                          | 3     | A3HD3-SS2T6-144      |            |              |

#### Non-Standard Gages:

|                       |   |                 |    |     |
|-----------------------|---|-----------------|----|-----|
| Stainless Steel T-304 | 2 | A2H2SS2T4-144-2 | 12 | 12' |
| Stainless Steel T-316 | 2 | A2H2SS2T6-144-2 | 12 | 12' |

\* 3" deep Angle Tray is a new product - may not be immediately available from stock. Contact factory.



Structural connections for 2" and 3" TUBETRACK® angle tray splices and bends are provided with 3/8" dia. bolt sets (truss head bolts with flanged locking nuts). Truss head bolts with hex nuts and flat washers are optional upon request. Bolt sets are supplied with all TUBETRACK® splices and bends.

Standard fastener metals include:

- Zinc-plated bolts with galvanized fittings
- 18-8 stainless bolts with aluminum fittings
- 18-8 stainless bolts with 304 SS fittings
- 316 stainless bolts with 316 SS fittings

### Bolted Connections

TUBETRACK® uses only tightenable fasteners to secure tray connections. Splices bolt through the first and third round holes in each end of a splice, in both angle legs for maximum strength. Bolt sets are supplied with each TUBETRACK® splice and bend. Stainless steel bolting is standard with stainless steel and aluminum TUBETRACK® fittings. Stainless steel bolting is optional with galvanized TUBETRACK® for an additional cost. Contact factory for additional information.

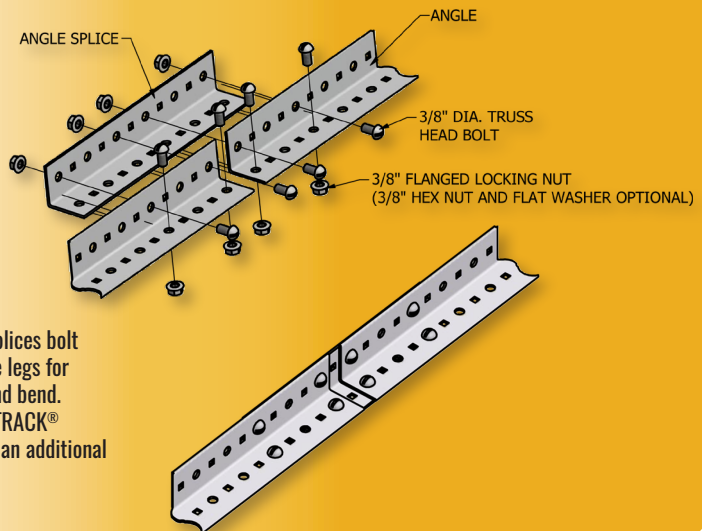

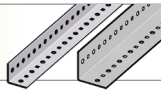

## Straight Connections

### Angle Splice

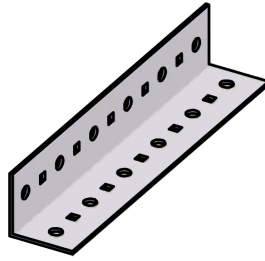
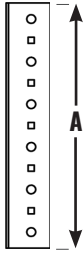

Includes 3/8" dia. bolting

| Metal                    | Width   | Part No.*              |
|--------------------------|---------|------------------------|
| Hot-Dip Galvanized Steel | 2<br>3* | SA2-GC2<br>SA3-GC3     |
| Natural Finish Aluminum  | 2<br>3  | SA2-NA2<br>SA3-NA3     |
| Stainless Steel T-304    | 2<br>3* | SA2-SS2T4<br>SA3-SS3T4 |
| Stainless Steel T-316    | 2<br>3* | SA2-SS2T6<br>SA3-SS3T6 |

**A: 11.5"**

**Nominal Engagement: 5.5"**

\* 3" deep Angle Tray is a new product - may not be available from stock. Contact factory.



### Expansion Angle Splice

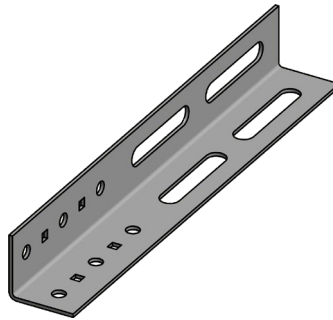

Includes 3/8" dia. bolting

| Metal                    | Width   | Part No.*                  |
|--------------------------|---------|----------------------------|
| Hot-Dip Galvanized Steel | 2<br>3* | SA2-GC2-X<br>SA3-GC3-X     |
| Natural Finish Aluminum  | 2<br>3* | SA2-NA2-X<br>SA3-NA3-X     |
| Stainless Steel T-304    | 2<br>3* | SA2-SS2T4-X<br>SA3-SS3T4-X |
| Stainless Steel T-316    | 2<br>3* | SA2-SS2T6-X<br>SA3-SS3T6-X |

**A: 14.4"**

**Nominal Engagement: 5.5"**

\* 3" deep Angle Tray is a new product - may not be available from stock. Contact factory.



### Expansion Splice Angle

Allows for longitudinal expansion of up to 2" total movement. Use for thermal expansion, vibration, and at building or frame expansion joints.

Includes 3/8" dia. bolt sets (truss head bolts with flanged locking nuts).

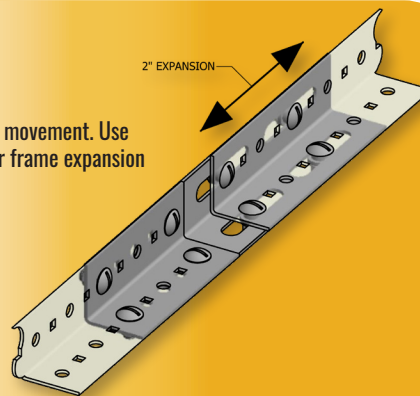



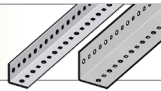

## 3" Radius Fittings

### Elbow Inside Angle - 90° Flat Plate 0-3" Radius

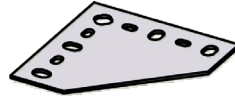
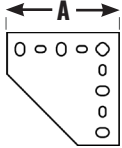

Includes 3/8" dia. bolting

| Metal                    | Part No.        |
|--------------------------|-----------------|
| Hot-Dip Galvanized Steel | EIA2-GC-R3D90   |
| Natural Finish Aluminum  | EIA2-NA-R3D90   |
| Stainless Steel T-304    | EIA2-SS-R3D90T4 |
| Stainless Steel T-316    | EIA2-SS-R3D90T6 |

**A: 5.5"**

**Nominal Engagement: 3.5"**



### Elbow Inside Angle - 90° With Flange 0-3" Radius

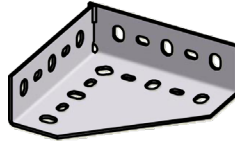
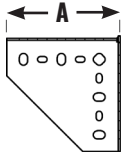

Includes 3/8" dia. bolting

| Metal                    | Part No.          |
|--------------------------|-------------------|
| Hot-Dip Galvanized Steel | EIAH2-GC2-R3D90   |
| Natural Finish Aluminum  | EIAH2-NA2-R3D90   |
| Stainless Steel T-304    | EIAH2 SS2 R3D90T4 |
| Stainless Steel T-316    | EIAH2 SS2 R3D90T6 |

**A: 6.0"**

**Nominal Engagement: 3.5"**

### Elbow Inside Angle - 45° Flat Plate 0-3" Radius

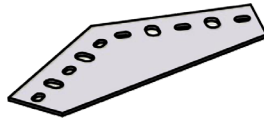
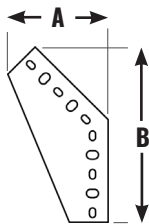

Includes 3/8" dia. bolting

| Metal                    | Part No.        |
|--------------------------|-----------------|
| Hot-Dip Galvanized Steel | EIA2-GC-R3D45   |
| Natural Finish Aluminum  | EIA2-NA-R3D45   |
| Stainless Steel T-304    | EIA2-SS-R3D45T4 |
| Stainless Steel T-316    | EIA2-SS-R3D45T6 |

**A: 5.25"**

**B: 9.0"**

**Nominal Engagement: 4.5"**



### Elbow Inside Angle - 45° With Flange 0-3" Radius

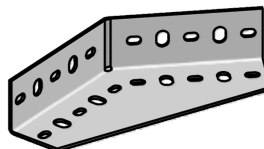
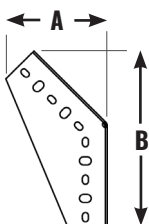

Includes 3/8" dia. bolting

| Metal                    | Part No.          |
|--------------------------|-------------------|
| Hot-Dip Galvanized Steel | EIAH2-GC2-R3D45   |
| Natural Finish Aluminum  | EIAH2-NA2-R3D45   |
| Stainless Steel T-304    | EIAH2 SS2 R3D45T4 |
| Stainless Steel T-316    | EIAH2 SS2 R3D45T6 |

**A: 5.25"**

**B: 9.25"**

**Nominal Engagement: 4.5"**

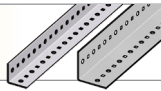

## 3" Radius Fittings

### Elbow Outside Angle - 90° 3" Radius

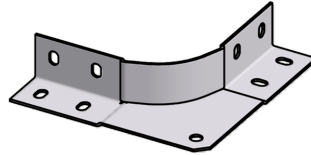
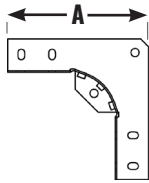

Includes 3/8" dia. bolting

| Metal                    | Part No.         |
|--------------------------|------------------|
| Hot-Dip Galvanized Steel | EOA2-GC2-R3D90   |
| Natural Finish Aluminum  | EOA2-NA2-R3D90   |
| Stainless Steel T-304    | EOA2-SS2 R3D90T4 |
| Stainless Steel T-316    | EOA2-SS2 R3D90T6 |

**A: 9.25"**  
**Nominal Engagement: 3.5"**

### Elbow Outside Angle - 45° 3" Radius

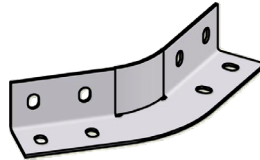
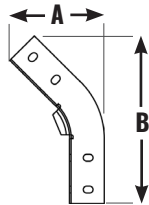

Includes 3/8" dia. bolting

| Metal                    | Part No.         |
|--------------------------|------------------|
| Hot-Dip Galvanized Steel | EOA2-GC2-R3D45   |
| Natural Finish Aluminum  | EOA2-NA2-R3D45   |
| Stainless Steel T-304    | EOA2-SS2 R3D45T4 |
| Stainless Steel T-316    | EOA2-SS2 R3D45T6 |

**A: 6.25"**      **B: 10.75"**  
**Nominal Engagement: 3.5"**

### Tee Angle 3" Radius

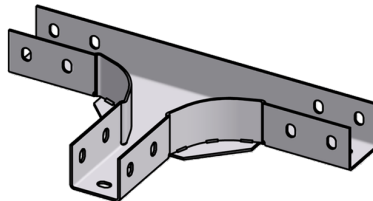
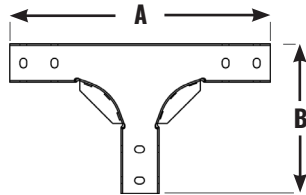

Includes 3/8" dia. bolting

| Metal                    | Part No.        |
|--------------------------|-----------------|
| Hot-Dip Galvanized Steel | TA2-GC2-R3D90   |
| Natural Finish Aluminum  | TA2-NA2-R3D90   |
| Stainless Steel T-304    | TA2-SS2-R3D90T4 |
| Stainless Steel T-316    | TA2-SS2-R3D90T6 |

**A: 16.75"**      **B: 10"**  
**Nominal Engagement: 3.5"**

### Cross Angle 3" Radius

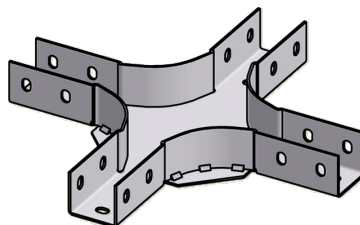
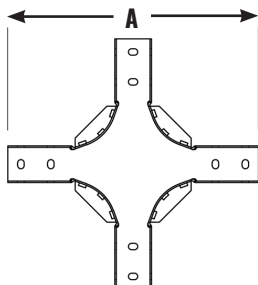

Includes 3/8" dia. bolting

| Metal                    | Part No.        |
|--------------------------|-----------------|
| Hot-Dip Galvanized Steel | KA2-GC2-R3D90   |
| Natural Finish Aluminum  | KA2-NA2-R3D90   |
| Stainless Steel T-304    | KA2-SS2-R3D90T4 |
| Stainless Steel T-316    | KA2-SS2-R3D90T6 |

**A: 16.75"**  
**Nominal Engagement: 3.5"**

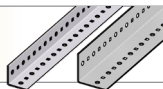

**Inside Channel Vertical  
Adjustable Bend (0-90°)**  
**Patent No.: US 8,167,250 B2**

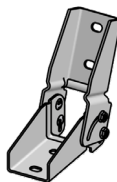
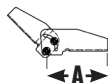

Includes 3/8" dia. bolting (same part shown on page 20). Cut angles so that round holes are on the connecting end.

| Metal                    | Part No.      |
|--------------------------|---------------|
| Hot-Dip Galvanized Steel | ICV2-GC2-DA   |
| Natural Finish Aluminum  | ICV2-NA2-DA   |
| Stainless Steel T-304    | ICV2-SS2-DAT4 |
| Stainless Steel T-316    | ICV2-SS2-DAT6 |

**A: 6.0"**  
**Nominal Engagement: 3.5"**



**Outside Channel Vertical  
Adjustable Bend (0-90°)**  
**Patent No.: US 8,167,250 B2**

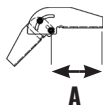

Includes 3/8" dia. bolting (same part shown on page 21). Cut angles so that round holes are on the connecting end.

| Metal                    | Part No.      |
|--------------------------|---------------|
| Hot-Dip Galvanized Steel | OCV2-GC2-DA   |
| Natural Finish Aluminum  | OCV2-NA2-DA   |
| Stainless Steel T-304    | OCV2-SS2-DAT4 |
| Stainless Steel T-316    | OCV2-SS2-DAT6 |

**A: 5.25"**  
**Nominal Engagement: 3.5"**



**Offset Channel Vertical  
Double Adjustable Bend**  
**Patent No.: US 8,167,250 B2**

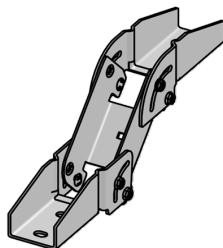
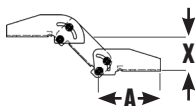

Includes 3/8" dia. bolting (same part shown on page 22). Cut angles so that round holes are on the connecting end.

| Metal                    | Part No.        |
|--------------------------|-----------------|
| Hot-Dip Galvanized Steel | OCV2-GC2-DDA5   |
| Natural Finish Aluminum  | OCV2-NA2-DDA5   |
| Stainless Steel T-304    | OCV2-SS2-DDA5T4 |
| Stainless Steel T-316    | OCV2-SS2-DDA5T6 |

**A: 6.0"**  
**X: Offset at 45° (pictured): 3.25"**  
**Max offset (bends at 90°): 5"**  
**Nominal Engagement: 3.5"**



**Horizontal Elbow  
Adjustable Bend (0-90°)**  
**Patent No.: US 8,573,409 B2**  
**6" Min. Radius**

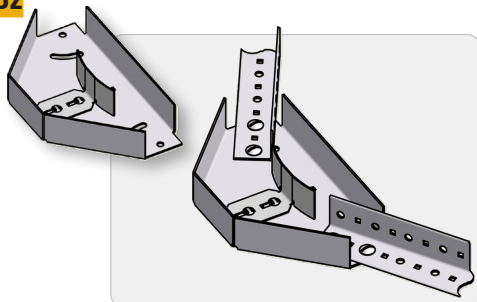
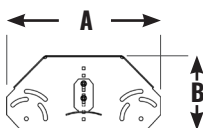

Includes 3/8" dia. bolts and locking nuts

| Metal                    | Part No.       |
|--------------------------|----------------|
| Hot-Dip Galvanized Steel | EC2-GC2-R6DA   |
| Natural Finish Aluminum  | EC2-NA2-R6DA   |
| Stainless Steel T-304    | EC2-SS2-R6DAT4 |
| Stainless Steel T-316    | EC2-SS2-R6DAT6 |

**A = 13"** **B = 7" (nominal dim.)**

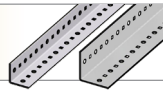

## 12"+ Radius Fittings

### Elbow Inside Angle - 90° 14" Radius

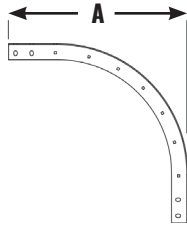

Includes 3/8" dia. bolting

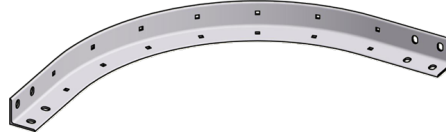

| Metal                    | Part No.          |
|--------------------------|-------------------|
| Hot-Dip Galvanized Steel | EIA2-GC2-R14D90   |
| Natural Finish Aluminum  | EIA2-NA2-R14D90   |
| Stainless Steel T-304    | EIA2 SS2 R14D90T4 |
| Stainless Steel T-316    | EIA2 SS2 R14D90T6 |

**A: 19.75"**  
**Nominal Engagement: 3.5"**



### Elbow Inside Angle - 45° 14" Radius

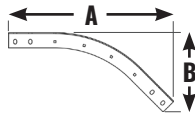

Includes 3/8" dia. bolting

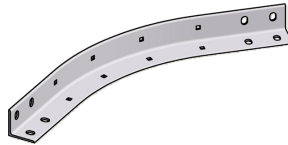

| Metal                    | Part No.          |
|--------------------------|-------------------|
| Hot-Dip Galvanized Steel | EIA2-GC2-R14D45   |
| Natural Finish Aluminum  | EIA2-NA2-R14D45   |
| Stainless Steel T-304    | EIA2 SS2 R14D45T4 |
| Stainless Steel T-316    | EIA2 SS2 R14D45T6 |

**A: 21.5"      B: 10.5"**  
**Nominal Engagement: 3.5"**



### Elbow Outside Angle - 90° 12" Radius

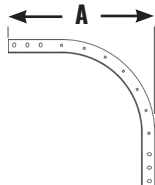

Includes 3/8" dia. bolting



| Metal                    | Part No.          |
|--------------------------|-------------------|
| Hot-Dip Galvanized Steel | EOA2-GC2-R12D90   |
| Natural Finish Aluminum  | EOA2-NA2-R12D90   |
| Stainless Steel T-304    | EOA2 SS2 R12D90T4 |
| Stainless Steel T-316    | EOA2 SS2 R12D90T6 |

**A: 22.0"**  
**Nominal Engagement: 3.5"**



### Elbow Outside Angle - 45° 12" Radius

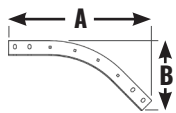

Includes 3/8" dia. bolting

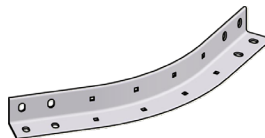

| Metal                    | Part No.          |
|--------------------------|-------------------|
| Hot-Dip Galvanized Steel | EOA2-GC2-R12D45   |
| Natural Finish Aluminum  | EOA2-NA2-R12D45   |
| Stainless Steel T-304    | EOA2 SS2 R12D45T4 |
| Stainless Steel T-316    | EOA2 SS2 R12D45T6 |

**A: 21.5"      B: 10.5"**  
**Nominal Engagement: 3.5"**





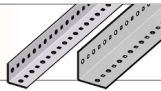

## 12"+ Radius Fittings

### Tee Angle 12" Radius

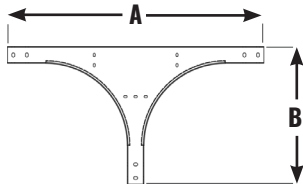

Includes 3/8" dia. bolting

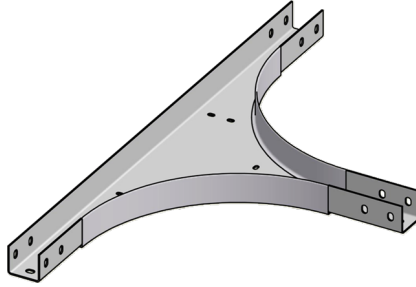

| Metal                    | Part No.         |
|--------------------------|------------------|
| Hot-Dip Galvanized Steel | TA2-GC2-R12D90   |
| Natural Finish Aluminum  | TA2-NA2-R12D90   |
| Stainless Steel T-304    | TA2-SS2 R12D90T4 |
| Stainless Steel T-316    | TA2-SS2 R12D90T6 |

**A: 37.75"      B: 20.25"**  
**Nominal Engagement: 3.5"**

### Cross Angle 12" Radius

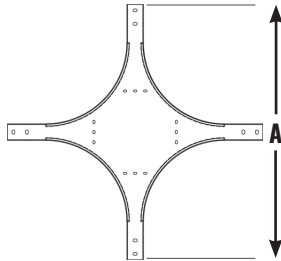

Includes 3/8" dia. bolting

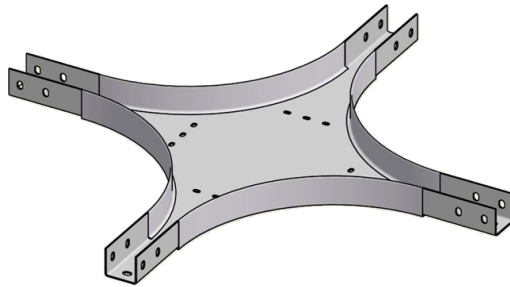

| Metal                    | Part No.         |
|--------------------------|------------------|
| Hot-Dip Galvanized Steel | KA2-GC2-R12D90   |
| Natural Finish Aluminum  | KA2-NA2-R12D90   |
| Stainless Steel T-304    | KA2-SS2 R12D90T4 |
| Stainless Steel T-316    | KA2-SS2 R12D90T6 |

**A: 37.75"**  
**Nominal Engagement: 3.5"**

Flat

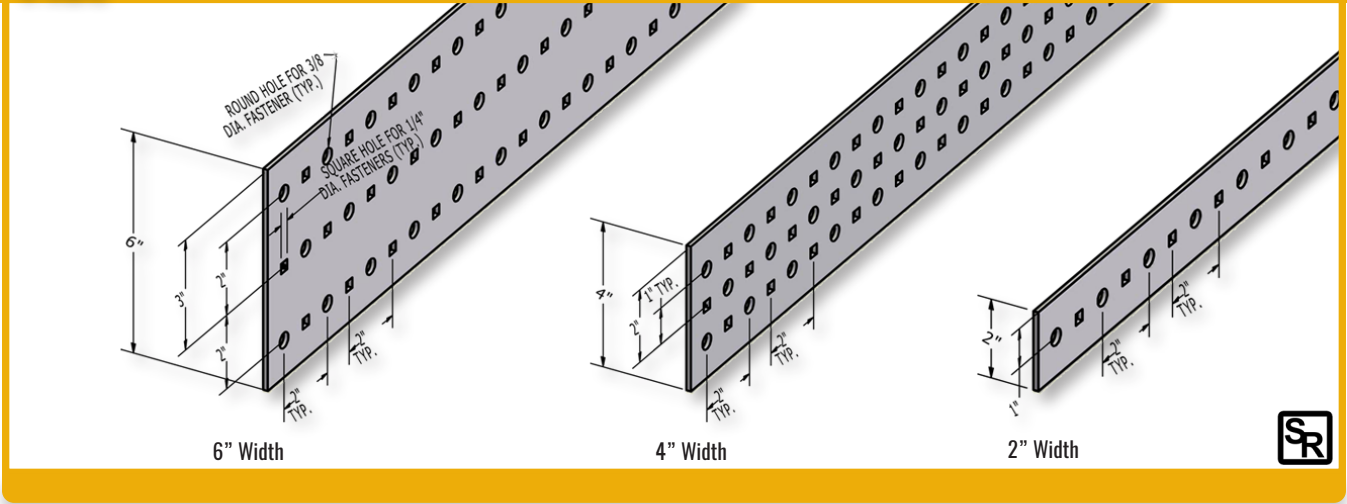

**Flat**  
TUBETRACK® standard flat sections are available in 4 corrosion-resistant metals and 3 widths. TUBETRACK® components are factory inspected for quality of fabrication detail, finish, straightness, and appearance. Flat details are shown for standard size, part numbers, materials, widths, lengths, and gages.

NOTE: TUBETRACK® Flats and Angles are not UL classified.

| Metal                    | Width | Flat Part No. | Flat Gage | Flat Length |
|--------------------------|-------|---------------|-----------|-------------|
| Hot-Dip Galvanized Steel | 2     | F2-GC-144     | 12        | 12'         |
|                          | 4     | F4-GC-144     |           |             |
|                          | 6     | F6-GC-144     |           |             |
| Natural Finish Aluminum  | 2     | F2-NA-144     | 12        | 12'         |
|                          | 4     | F4-NA-144     |           |             |
|                          | 6     | F6-NA-144     |           |             |
| Stainless Steel T-304    | 2     | F2-SS-144-T4  | 16        | 12'         |
|                          | 4     | F4-SS-144-T4  |           |             |
|                          | 6     | F6-SS-144-T4  |           |             |
| Stainless Steel T-316    | 2     | F2-SS-144-T6  | 16        | 12'         |
|                          | 4     | F4-SS-144-T6  |           |             |
|                          | 6     | F6-SS-144-T6  |           |             |

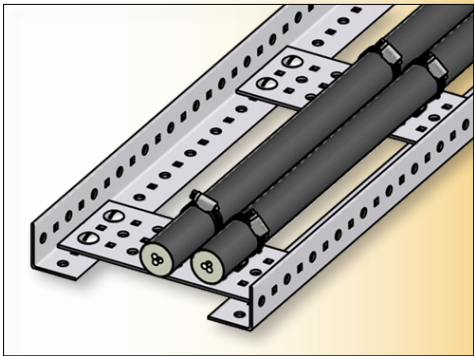

Use TUBETRACK® 2" or 3" Angle and Flat to field-fabricate light ladder tray. Purchase fasteners separately. See page 3 for TUBETRACK® Angle and page 44 for 3/8" Truss-Head Bolts & Nuts to complete the assembly.

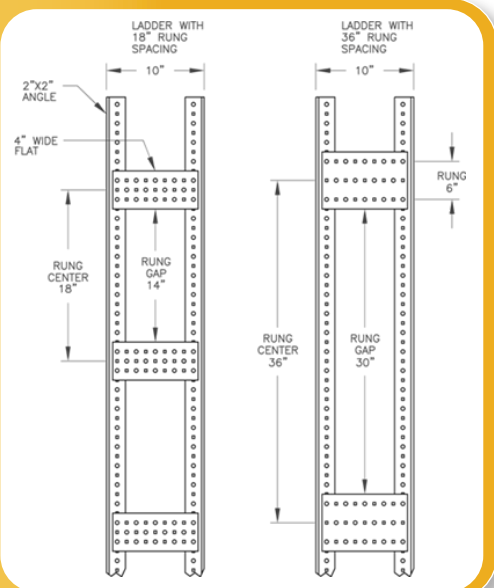

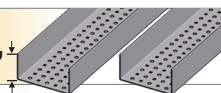

## 3" Deep Channel Tray

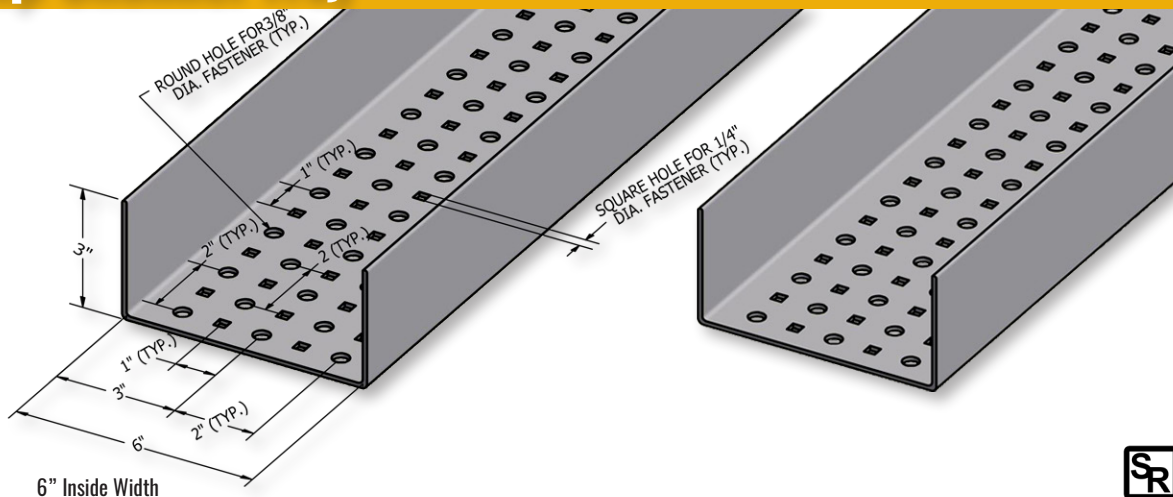

### Channels - 3" Deep

#### NEW FROM JCWCO:

3" Deep TUBETRACK® standard tray channel sections are available in 4 corrosion-resistant metals and 6" channel width. TUBETRACK® components are factory inspected for quality of fabrication detail, finish, straightness, and appearance.

Channel tray details are shown for standard TUBETRACK® part numbers, materials, widths, lengths, gages, and covers.

See page 50 for Load and Deflection information.

| Metal                 | Width | Channel Tray Part No.** | Chan. Gage | Chan. Length | Cover Part No. (20 ga.) | Cover Length |
|-----------------------|-------|-------------------------|------------|--------------|-------------------------|--------------|
| Natural Finish Alum.  | 6     | CH6-NA3                 | 12         | 20'          | CV-CH6-NA               | 10'          |
| Stainless Steel T-304 | 6**   | CH6-SS3T4-144-4         | 14         | 12'          | CV-CH6-SS4-144          | 12'          |
| Stainless Steel T-316 | 6**   | CH6-SS3T6-144-4         | 14         | 12'          | CV-CH6-SS6-144          | 12'          |

\*\* 3" deep Channel Tray is a new product - may not be available from stock. Contact factory.



### Channel Splice

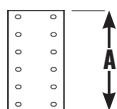

Includes 3/8" dia. bolting

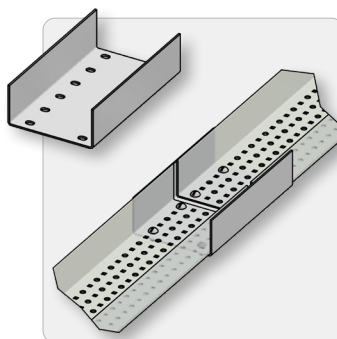

| Metal                 | Width | Part No.**  | Cover Part No. |
|-----------------------|-------|-------------|----------------|
| Natural Finish Alum.  | 6     | SC6-NA3     | CV-S6NA2       |
| Stainless Steel T-304 | 6**   | SC6-SS3T4-4 | CV-S6SS2T4     |
| Stainless Steel T-316 | 6**   | SC6-SS3T6-4 | CV-S6SS2T6     |

**A: 11.50"**

**Nominal Engagement: 5.5"**

\*\* 3" deep Channel Tray is a new product - may not be available from stock. Contact factory.





3"

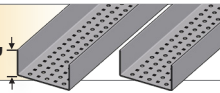

## Straight Connections



### Transition Splice Right Hand

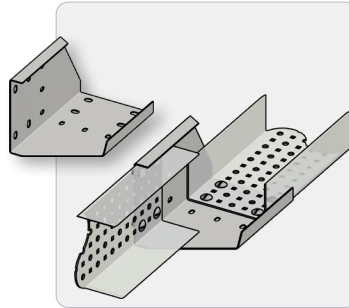
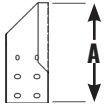

| Metal                 | Width | Part No.      | Cover Part No. |
|-----------------------|-------|---------------|----------------|
| Hot-Dip Galv. Steel*  | 6     | SCT6-GC2-RH   | -              |
| Natural Finish Alum.  | 6     | SCT6-NA2-RH   | -              |
| Stainless Steel T-304 | 6     | SCT6-SS2T4-RH | -              |
| Stainless Steel T-316 | 6     | SCT6-SS2T6-RH | -              |

**A: 10.50"**  
**Nominal Engagement: 3.5"**



Transition Splices are marked with "L" or "R" to indicate Left or Right

### Transition Splice Left Hand

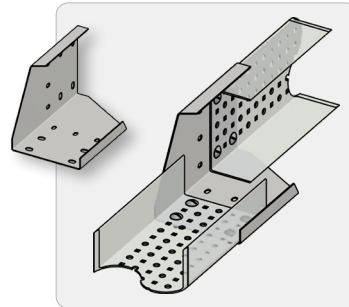
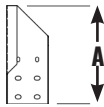

| Metal                 | Width | Part No.      | Cover Part No. |
|-----------------------|-------|---------------|----------------|
| Hot-Dip Galv. Steel*  | 6     | SCT6-GC2-LH   | -              |
| Natural Finish Alum.  | 6     | SCT6-NA2-LH   | -              |
| Stainless Steel T-304 | 6     | SCT6-SS2T4-LH | -              |
| Stainless Steel T-316 | 6     | SCT6-SS2T6-LH | -              |

**A: 10.50"**  
**Nominal Engagement: 3.5"**



Transition Splices are marked with "L" or "R" to indicate Left or Right

Includes 3/8" dia. bolting

### Channel & Fitting Cover Clamps

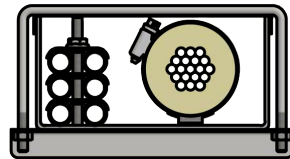
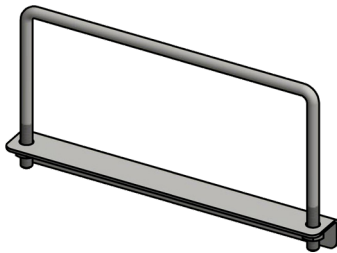

- Clamp: CCC6-SS6-3
- Channel: 6" x 3"

Sold Separately from Cover

| Channel Width | Channel Depth | Part No. Cover Clamp for Channel | Part No. Cover Clamp for Fittings |
|---------------|---------------|----------------------------------|-----------------------------------|
| 6             | 3             | CCC6-SS6-3                       | FCC6-SS6-3                        |

Four piece set includes base, U-bolt, and two hex flange nuts, all in 300 series stainless steel. Straight length covers (10 ft. and 12 ft. long) usually require three Channel Cover Clamps ("CCC"), and fitting covers usually require one Fitting Cover Clamp ("FCC") per end. Bases are marked with "C" or "F" to indicate Channel or Fitting.

Also available in 304 Stainless Steel - contact Factory.



## Horizontal Drop-Out Fitting

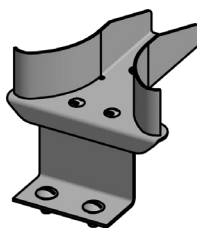
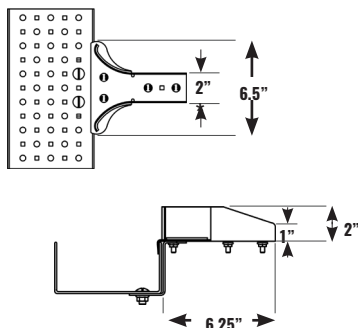

| Metal                 | Width | Part No.     |
|-----------------------|-------|--------------|
| Stainless Steel T-304 | 2     | DHC2-SS2-3T4 |
| Stainless Steel T-316 |       | -            |

**Nominal Engagement: 3.5"**

See pg. 31 for Horizontal Drop-Out Fitting for 1" deep tray

\* Same width as standard 2" wide TUBETRACK® tray. Use with any CABLE-RACE® or TUBETRACK® fitting.

## Attachable Horizontal Drop-Out Fitting

- Drop-Out to an instrumentation station or work station
- Bolt directly to any 3" deep TUBETRACK® tray
- No need to cut or modify existing mainline tray
- Drop-Out at any point along the TUBETRACK® main line tray
- Extend using any 2" wide CABLE-RACE® or TUBETRACK® tray fitting
- Use single Drop-Out fitting with a TUBETRACK® fitting for desired configuration
- All TUBETRACK® fittings include required fasteners
- Includes mounting bracket and fasteners for connection to 3" deep tray
- Available in stainless steel - fits TUBETRACK® tray of any metal

### Examples of possible configurations using this single fitting for each Drop-Out:

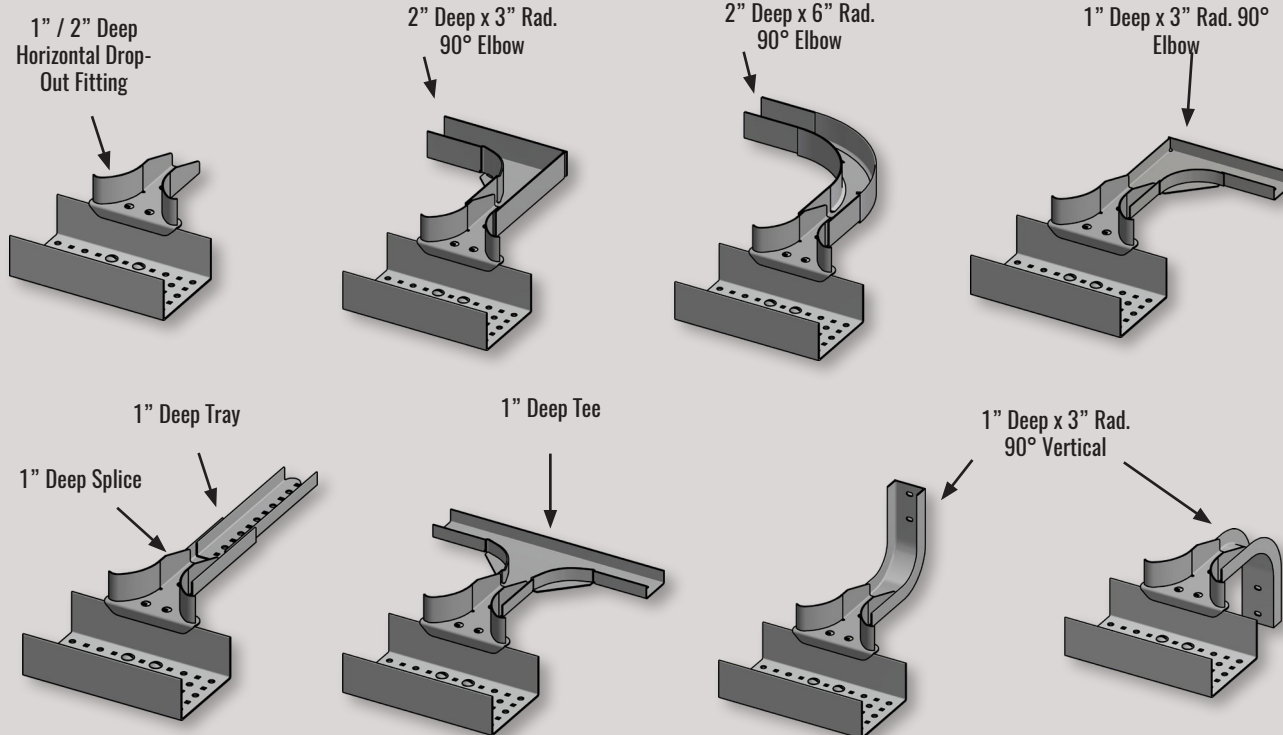

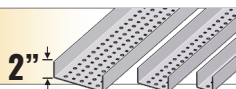

## 2" Deep Channel Tray

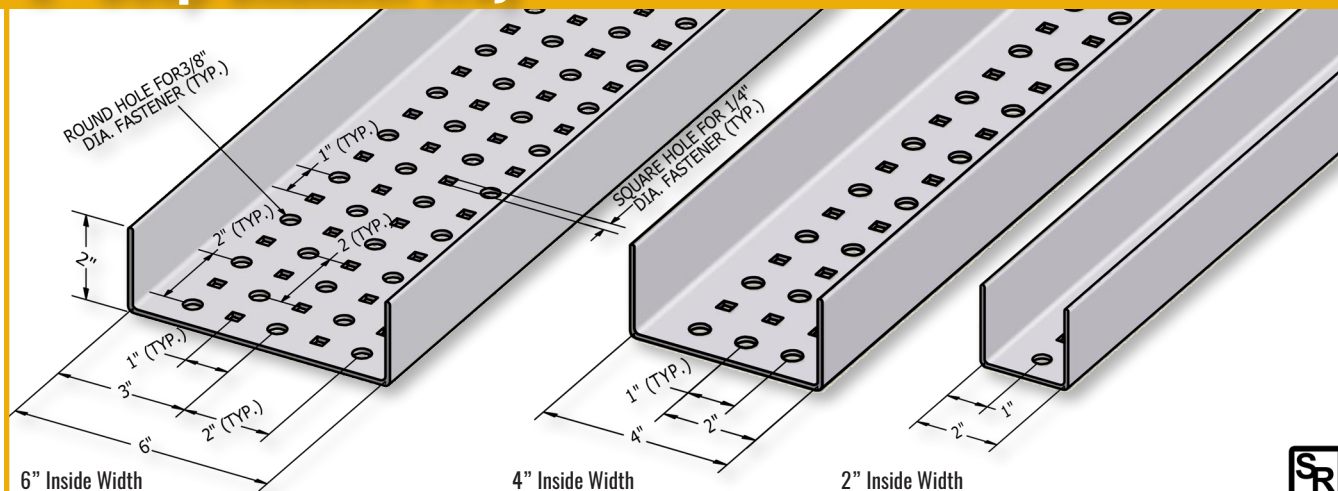

### Channels - 2" Deep

TUBETRACK® standard tray channel sections are available in 4 corrosion-resistant metals and 3 channel widths. TUBETRACK® components are factory inspected for quality of fabrication detail, finish, straightness, and appearance.

Channel tray details are shown for standard TUBETRACK® part numbers, materials, widths, lengths, gages, and covers. **Other non-standard gages are available for 304SS and 316SS channels but are generally not available from factory stock.**

See page 49 for Load and Deflection information.

| Metal                 | Width | Channel Tray Part No. | Chan. Gage | Chan. Length | Cover Part No. (20 ga.) | Cover Length |
|-----------------------|-------|-----------------------|------------|--------------|-------------------------|--------------|
| Hot-Dip Galv.         | 2     | CH2-GC2               |            |              | CV-CH2-MG               |              |
| Steel*                | 4     | CH4-GC2               | 12         | 20'          | CV-CH4-MG               | 10'          |
|                       | 6     | CH6-GC2               |            |              | CV-CH6-MG               |              |
| Natural Finish Alum.  | 2     | CH2-NA2               |            |              | CV-CH2-NA               |              |
|                       | 4     | CH4-NA2               | 12         | 20'          | CV-CH4-NA               | 10'          |
|                       | 6     | CH6-NA2               |            |              | CV-CH6-NA               |              |
| Stainless Steel T-304 | 2     | CH2-SS2T4-144-6       | 16         | 12'          | CV-CH2-SS4-144          | 12'          |
|                       | 4     | CH4-SS2T4-144-6       |            |              | CV-CH4-SS4-144          |              |
|                       | 6     | CH6-SS2T4-144-6       |            |              | CV-CH6-SS4-144          |              |
| Stainless Steel T-316 | 2     | CH2-SS2T6-144-6       | 16         | 12'          | CV-CH2-SS6-144          | 12'          |
|                       | 4     | CH4-SS2T6-144-6       |            |              | CV-CH4-SS6-144          |              |
|                       | 6     | CH6-SS2T6-144-6       |            |              | CV-CH6-SS6-144          |              |

#### Non-Standard Gages:

|                       |   |                 |    |     |                |     |
|-----------------------|---|-----------------|----|-----|----------------|-----|
| Stainless Steel T-304 | 2 | CH2-SS2T4-144-4 | 14 | 12' | CV-CH2-SS4-144 | 12' |
|                       | 4 | CH4-SS2T4-144-4 |    |     | CV-CH4-SS4-144 |     |
|                       | 6 | CH6-SS2T4-144-4 |    |     | CV-CH6-SS4-144 |     |
| Stainless Steel T-316 | 2 | CH2-SS2T6-144-4 | 14 | 12' | CV-CH2-SS6-144 | 12' |
|                       | 4 | CH4-SS2T6-144-4 |    |     | CV-CH4-SS6-144 |     |
|                       | 6 | CH6-SS2T6-144-4 |    |     | CV-CH6-SS6-144 |     |
|                       | 2 | -               | 12 | 12' | -              | 12' |
|                       | 4 | -               |    |     | -              |     |
|                       | 6 | -               |    |     | -              |     |



Structural connections for 2" deep TUBETRACK® tray splices and bends are provided with 3/8" dia. bolt sets (truss head bolts with flanged locking nuts). Truss head bolts with hex nuts and flat washers are optional upon request. Bolt sets are supplied with all TUBETRACK® splices and bends.

Standard fastener metals include:

- Zinc-plated bolts with galvanized fittings
- 18-8 stainless bolts with aluminum fittings
- 18-8 stainless bolts with 304 SS fittings
- 316 stainless bolts with 316 SS fittings

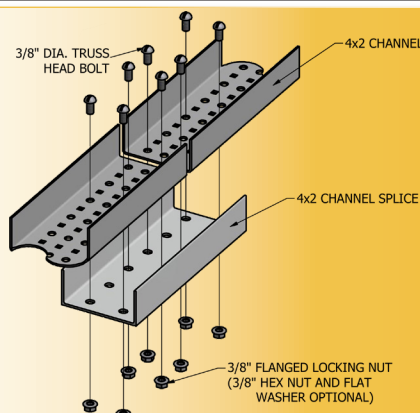

### Bolted Connections

TUBETRACK® uses only tightenable fasteners to secure tray connections and maintain the conductivity necessary for UL classification. Splices bolt through the first and third round holes in each end of a splice for maximum strength. Bolt sets are supplied with each TUBETRACK® splice and bend. Stainless steel bolting is standard with stainless steel and aluminum TUBETRACK® fittings. Stainless steel bolting is optional with galvanized TUBETRACK® for an additional cost. Contact factory for additional information.



2"±

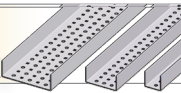

## Straight Connections



### Channel Splice

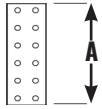

Includes 3/8" dia. bolting

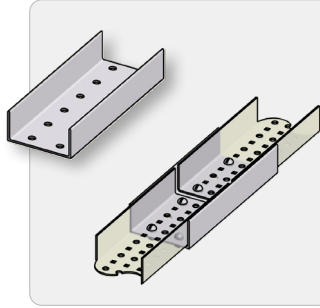

| Metal     | Width | Part No.  | Cover Part No. |
|-----------|-------|-----------|----------------|
| Hot-Dip   | 2     | SC2-GC2   | CV-S2MG2       |
| Galv.     | 4     | SC4-GC2   | CV-S4MG2       |
| Steel*    | 6     | SC6-GC2   | CV-S6MG2       |
| Natural   | 2     | SC2-NA2   | CV-S2NA2       |
| Finish    | 4     | SC4-NA2   | CV-S4NA2       |
| Alum.     | 6     | SC6-NA2   | CV-S6NA2       |
| Stainless | 2     | SC2-SS2T4 | CV-S2SS2T4     |
| Steel     | 4     | SC4-SS2T4 | CV-S4SS2T4     |
| T-304     | 6     | SC6-SS2T4 | CV-S6SS2T4     |
| Stainless | 2     | SC2-SS2T6 | CV-S2SS2T6     |
| Steel     | 4     | SC4-SS2T6 | CV-S4SS2T6     |
| T-316     | 6     | SC6-SS2T6 | CV-S6SS2T6     |

**A: 11.50"**

**Nominal Engagement: 5.5"**



### Transition Splice Right Hand

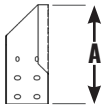

Includes 3/8" dia. bolting

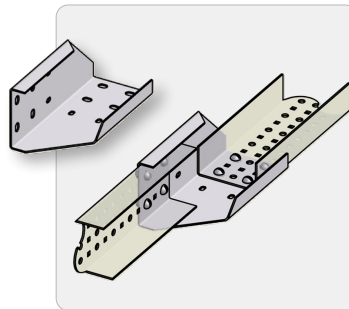

| Metal     | Width | Part No.      | Cover Part No. |
|-----------|-------|---------------|----------------|
| Hot-Dip   | 2     | SCT2-GC2-RH   | -              |
| Galv.     | 4     | SCT4-GC2-RH   | -              |
| Steel*    | 6     | SCT6-GC2-RH   | -              |
| Natural   | 2     | SCT2-NA2-RH   | -              |
| Finish    | 4     | SCT4-NA2-RH   | -              |
| Alum.     | 6     | SCT6-NA2-RH   | -              |
| Stainless | 2     | SCT2-SS2T4-RH | -              |
| Steel     | 4     | SCT4-SS2T4-RH | -              |
| T-304     | 6     | SCT6-SS2T4-RH | -              |
| Stainless | 2     | SCT2-SS2T6-RH | -              |
| Steel     | 4     | SCT4-SS2T6-RH | -              |
| T-316     | 6     | SCT6-SS2T6-RH | -              |

**A: 10.50"**

**Nominal Engagement: 3.5"**



Transition Splices are marked with "L" or "R" to indicate Left or Right

### Transition Splice Left Hand

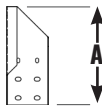

Includes 3/8" dia. bolting

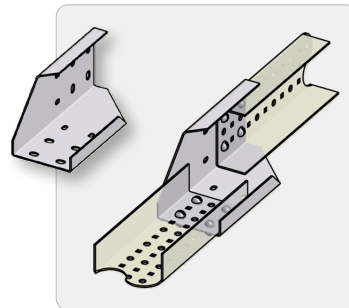

| Metal     | Width | Part No.      | Cover Part No. |
|-----------|-------|---------------|----------------|
| Hot-Dip   | 2     | SCT2-GC2-LH   | -              |
| Galv.     | 4     | SCT4-GC2-LH   | -              |
| Steel*    | 6     | SCT6-GC2-LH   | -              |
| Natural   | 2     | SCT2-NA2-LH   | -              |
| Finish    | 4     | SCT4-NA2-LH   | -              |
| Alum.     | 6     | SCT6-NA2-LH   | -              |
| Stainless | 2     | SCT2-SS2T4-LH | -              |
| Steel     | 4     | SCT4-SS2T4-LH | -              |
| T-304     | 6     | SCT6-SS2T4-LH | -              |
| Stainless | 2     | SCT2-SS2T6-LH | -              |
| Steel     | 4     | SCT4-SS2T6-LH | -              |
| T-316     | 6     | SCT6-SS2T6-LH | -              |

**A: 10.50"**

**Nominal Engagement: 3.5"**



Transition Splices are marked with "L" or "R" to indicate Left or Right

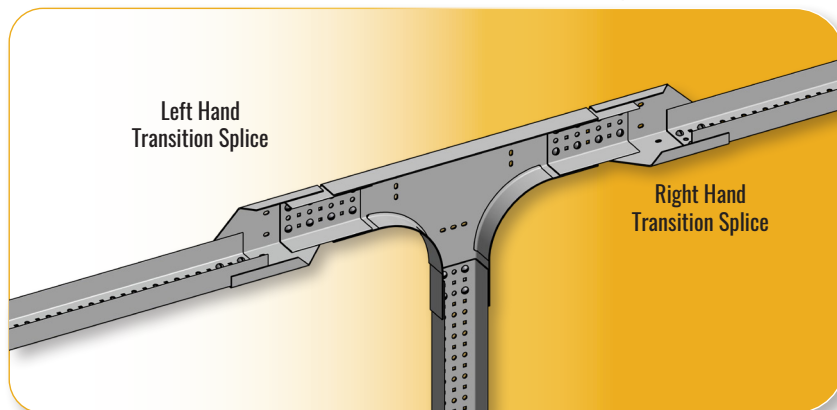

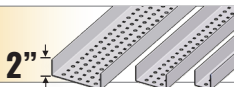

Make splice connections for channels through the first and third round holes in each end of the splice for maximum strength.

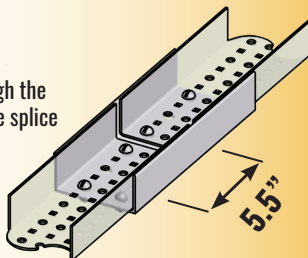

#### Nominal Engagement

The nominal engagement is the overlap of tray inside the splice or bend fitting. TUBETRACK® channel fits inside each end of this splice for a nominal engagement of 5.5". Use fitting dimensions to estimate straight channel lengths for a job.

#### Covers

Covers for each fitting are installed over the fitting and over the cover of the channel connected to the fitting to cover the entire connection. Channel Cover Clamps and Fitting Cover Clamps allow for easy re-opening and re-closing after cabling changes. Clamp bases are marked with "C" or "F" to indicate Channel or Fitting.

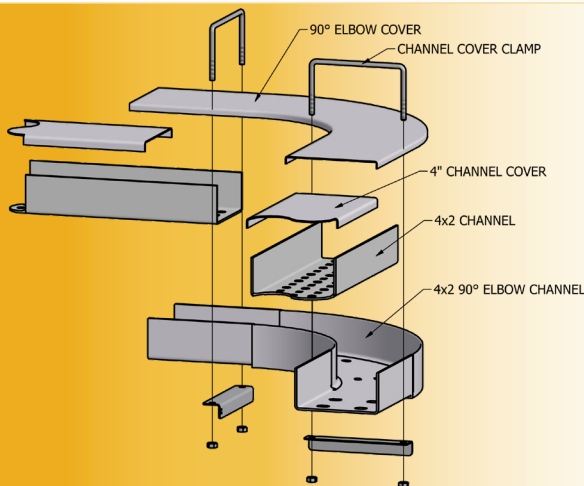

Use TUBETRACK® Fitting Cover Clamps to hold down each end of a bend fitting cover. Channel Cover Clamps hold covers along straight tray.

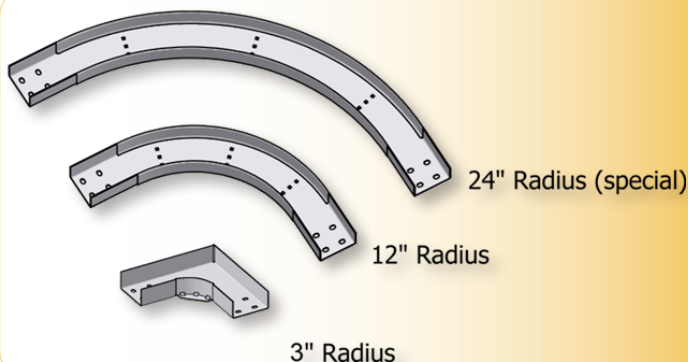
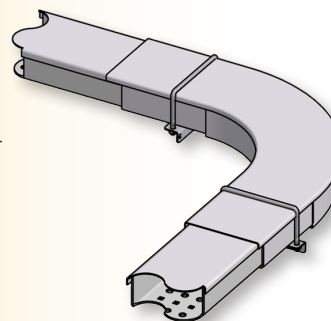

#### Choice of Radius

3" and 12" radius bends (3 widths, 4 metals) are standard with dimensions and part numbers shown in this catalog. Other bend radii are available. Non-stock standards are available now for many fittings in 6", 18", 24", and 36" radius.

Also available are specific radius requirements. Special radii can mean 29-inch radius or 29-foot radius to match storage tank circumferences or other large curves. Contact factory for additional information.



**Elbow Channel**  
**90° Bend**  
**3" Min. Radius**

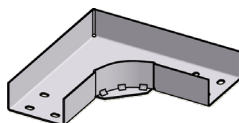
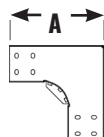

Includes 3/8" dia. bolting

| Metal     | Width | Part No.        | Cover Part No.    |
|-----------|-------|-----------------|-------------------|
| Hot-Dip   | 2     | EC2-GC2-R3D90   | CV-E2 MG2 R3D90   |
| Galv.     | 4     | EC4-GC2-R3D90   | CV-E4 MG2 R3D90   |
| Steel*    | 6     | EC6-GC2-R3D90   | CV-E6 MG2 R3D90   |
| Natural   | 2     | EC2-NA2-R3D90   | CV-E2 NA2 R3D90   |
| Finish    | 4     | EC4-NA2-R3D90   | CV-E4 NA2 R3D90   |
| Alum.     | 6     | EC6-NA2-R3D90   | CV-E6 NA2 R3D90   |
| Stainless | 2     | EC2-SS2-R3D90T4 | CV-E2 SS2 R3D90T4 |
| Steel     | 4     | EC4-SS2-R3D90T4 | CV-E4 SS2 R3D90T4 |
| T-304     | 6     | EC6-SS2-R3D90T4 | CV-E6 SS2 R3D90T4 |
| Stainless | 2     | EC2-SS2-R3D90T6 | CV-E2 SS2 R3D90T6 |
| Steel     | 4     | EC4-SS2-R3D90T6 | CV-E4 SS2 R3D90T6 |
| T-316     | 6     | EC6-SS2-R3D90T6 | CV-E6 SS2 R3D90T6 |

**A: 7.25" plus channel width**  
**Nominal Engagement: 3.5"**

**Elbow Channel**  
**90° Bend**  
**6" Min. Radius**

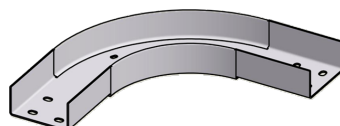
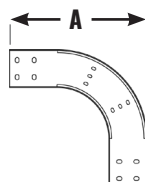

Includes 3/8" dia. bolting

| Metal     | Width | Part No.        | Cover Part No.    |
|-----------|-------|-----------------|-------------------|
| Hot-Dip   | 2     | EC2-GC2-R6D90   | CV-E2 MG2 R6D90   |
| Galv.     | 4     | EC4-GC2-R6D90   | CV-E4 MG2 R6D90   |
| Steel*    | 6     | EC6-GC2-R6D90   | CV-E6 MG2 R6D90   |
| Natural   | 2     | EC2-NA2-R6D90   | CV-E2 NA2 R6D90   |
| Finish    | 4     | EC4-NA2-R6D90   | CV-E4 NA2 R6D90   |
| Alum.     | 6     | EC6-NA2-R6D90   | CV-E6 NA2 R6D90   |
| Stainless | 2     | EC2-SS2-R6D90T4 | CV-E2 SS2 R6D90T4 |
| Steel     | 4     | EC4-SS2-R6D90T4 | CV-E4 SS2 R6D90T4 |
| T-304     | 6     | EC6-SS2-R6D90T4 | CV-E6 SS2 R6D90T4 |
| Stainless | 2     | EC2-SS2-R6D90T6 | CV-E2 SS2 R6D90T6 |
| Steel     | 4     | EC4-SS2-R6D90T6 | CV-E4 SS2 R6D90T6 |
| T-316     | 6     | EC6-SS2-R6D90T6 | CV-E6 SS2 R6D90T6 |

**A: 12.0" plus channel width**  
**Nominal Engagement: 3.5"**

**Elbow Channel**  
**45° Bend**  
**3" Min. Radius**

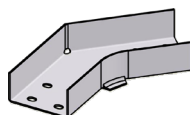
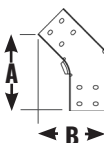

Includes 3/8" dia. bolting

| Metal     | Width | Part No.        | Cover Part No.    |
|-----------|-------|-----------------|-------------------|
| Hot-Dip   | 2     | EC2-GC2-R3D45   | CV-E2 MG2 R3D45   |
| Galv.     | 4     | EC4-GC2-R3D45   | CV-E4 MG2 R3D45   |
| Steel*    | 6     | EC6-GC2-R3D45   | CV-E6 MG2 R3D45   |
| Natural   | 2     | EC2-NA2-R3D45   | CV-E2 NA2 R3D45   |
| Finish    | 4     | EC4-NA2-R3D45   | CV-E4 NA2 R3D45   |
| Alum.     | 6     | EC6-NA2-R3D45   | CV-E6 NA2 R3D45   |
| Stainless | 2     | EC2-SS2-R3D45T4 | CV-E2 SS2 R3D45T4 |
| Steel     | 4     | EC4-SS2-R3D45T4 | CV-E4 SS2 R3D45T4 |
| T-304     | 6     | EC6-SS2-R3D45T4 | CV-E6 SS2 R3D45T4 |
| Stainless | 2     | EC2-SS2-R3D45T6 | CV-E2 SS2 R3D45T6 |
| Steel     | 4     | EC4-SS2-R3D45T6 | CV-E4 SS2 R3D45T6 |
| T-316     | 6     | EC6-SS2-R3D45T6 | CV-E6 SS2 R3D45T6 |

**A: 9.31" B: 4" plus channel width**  
**Nominal Engagement: 3.5"**

**Elbow Channel**  
**45° Bend**  
**6" Min. Radius**

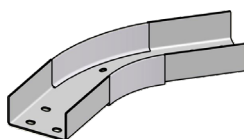
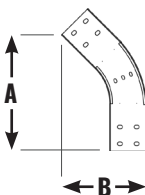

Includes 3/8" dia. bolting

| Metal     | Width | Part No.        | Cover Part No.    |
|-----------|-------|-----------------|-------------------|
| Hot-Dip   | 2     | EC2-GC2-R6D45   | CV-E2 MG2 R6D45   |
| Galv.     | 4     | EC4-GC2-R6D45   | CV-E4 MG2 R6D45   |
| Steel*    | 6     | EC6-GC2-R6D45   | CV-E6 MG2 R6D45   |
| Natural   | 2     | EC2-NA2-R6D45   | CV-E2 NA2 R6D45   |
| Finish    | 4     | EC4-NA2-R6D45   | CV-E4 NA2 R6D45   |
| Alum.     | 6     | EC6-NA2-R6D45   | CV-E6 NA2 R6D45   |
| Stainless | 2     | EC2-SS2-R6D45T4 | CV-E2 SS2 R6D45T4 |
| Steel     | 4     | EC4-SS2-R6D45T4 | CV-E4 SS2 R6D45T4 |
| T-304     | 6     | EC6-SS2-R6D45T4 | CV-E6 SS2 R6D45T4 |
| Stainless | 2     | EC2-SS2-R6D45T6 | CV-E2 SS2 R6D45T6 |
| Steel     | 4     | EC4-SS2-R6D45T6 | CV-E4 SS2 R6D45T6 |
| T-316     | 6     | EC6-SS2-R6D45T6 | CV-E6 SS2 R6D45T6 |

**A: 13.75" B: 6.0" plus channel width**  
**Nominal Engagement: 3.5"**

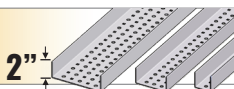

**Tee Channel  
90° Bend  
3" Min. Radius**

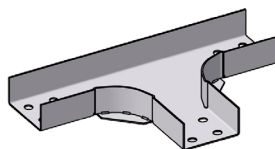
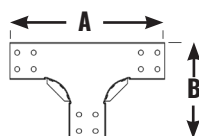

Includes 3/8" dia. bolting

| Metal                | Width | Part No.        | Cover Part No.    |
|----------------------|-------|-----------------|-------------------|
| Hot-Dip Galv.        | 2     | TC2-GC2-R3D90   | CV-T2 MG2 R3D90   |
| Steel*               | 4     | TC4-GC2-R3D90   | CV-T4 MG2 R3D90   |
|                      | 6     | TC6-GC2-R3D90   | CV-T6 MG2 R3D90   |
| Natural Finish Alum. | 2     | TC2-NA2-R3D90   | CV-T2 NA2 R3D90   |
|                      | 4     | TC4-NA2-R3D90   | CV-T4 NA2 R3D90   |
|                      | 6     | TC6-NA2-R3D90   | CV-T6 NA2 R3D90   |
| Stainless Steel      | 2     | TC2-SS2-R3D90T4 | CV-T2 SS2 R3D90T4 |
|                      | 4     | TC4-SS2-R3D90T4 | CV-T4 SS2 R3D90T4 |
| T-304                | 6     | TC6-SS2-R3D90T4 | CV-T6 SS2 R3D90T4 |
| Stainless Steel      | 2     | TC2-SS2-R3D90T6 | CV-T2 SS2 R3D90T6 |
|                      | 4     | TC4-SS2-R3D90T6 | CV-T4 SS2 R3D90T6 |
| T-316                | 6     | TC6-SS2-R3D90T6 | CV-T6 SS2 R3D90T6 |

**A: 14.25" plus channel width**

**B: 7.25" plus channel width**

**Nominal Engagement: 3.5"**

**Tee Channel  
90° Bend  
6" Min. Radius**

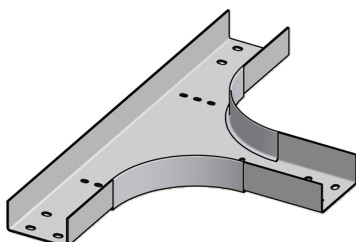
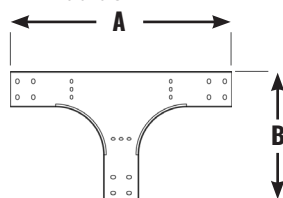

Includes 3/8" dia. bolting

| Metal                | Width | Part No.        | Cover Part No.    |
|----------------------|-------|-----------------|-------------------|
| Hot-Dip Galv.        | 2     | TC2-GC2-R6D90   | CV-T2 MG2 R6D90   |
| Steel*               | 4     | TC4-GC2-R6D90   | CV-T4 MG2 R6D90   |
|                      | 6     | TC6-GC2-R6D90   | CV-T6 MG2 R6D90   |
| Natural Finish Alum. | 2     | TC2-NA2-R6D90   | CV-T2 NA2 R6D90   |
|                      | 4     | TC4-NA2-R6D90   | CV-T4 NA2 R6D90   |
|                      | 6     | TC6-NA2-R6D90   | CV-T6 NA2 R6D90   |
| Stainless Steel      | 2     | TC2-SS2-R6D90T4 | CV-T2 SS2 R6D90T4 |
|                      | 4     | TC4-SS2-R6D90T4 | CV-T4 SS2 R6D90T4 |
| T-304                | 6     | TC6-SS2-R6D90T4 | CV-T6 SS2 R6D90T4 |
| Stainless Steel      | 2     | TC2-SS2-R6D90T6 | CV-T2 SS2 R6D90T6 |
|                      | 4     | TC4-SS2-R6D90T6 | CV-T4 SS2 R6D90T6 |
| T-316                | 6     | TC6-SS2-R6D90T6 | CV-T6 SS2 R6D90T6 |

**A: 23.75" plus channel width**

**B: 12.25" plus channel width**

**Nominal Engagement: 3.5"**

**Cross Channel  
90° Bend  
3" Min. Radius**

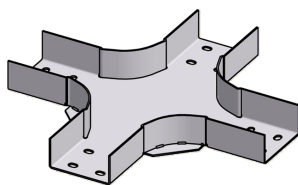
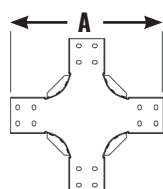

Includes 3/8" dia. bolting

| Metal                | Width | Part No.        | Cover Part No.    |
|----------------------|-------|-----------------|-------------------|
| Hot-Dip Galv.        | 2     | KC2-GC2-R3D90   | CV-K2 MG2 R3D90   |
| Steel*               | 4     | KC4-GC2-R3D90   | CV-K4 MG2 R3D90   |
|                      | 6     | KC6-GC2-R3D90   | CV-K6 MG2 R3D90   |
| Natural Finish Alum. | 2     | KC2-NA2-R3D90   | CV-K2 NA2 R3D90   |
|                      | 4     | KC4-NA2-R3D90   | CV-K4 NA2 R3D90   |
|                      | 6     | KC6-NA2-R3D90   | CV-K6 NA2 R3D90   |
| Stainless Steel      | 2     | KC2-SS2-R3D90T4 | CV-K2 SS2 R3D90T4 |
|                      | 4     | KC4-SS2-R3D90T4 | CV-K4 SS2 R3D90T4 |
| T-304                | 6     | KC6-SS2-R3D90T4 | CV-K6 SS2 R3D90T4 |
| Stainless Steel      | 2     | KC2-SS2-R3D90T6 | CV-K2 SS2 R3D90T6 |
|                      | 4     | KC4-SS2-R3D90T6 | CV-K4 SS2 R3D90T6 |
| T-316                | 6     | KC6-SS2-R3D90T6 | CV-K6 SS2 R3D90T6 |

**A: 14.5" plus channel width**

**Nominal Engagement: 3.5"**

**Cross Channel  
90° Bend  
6" Min. Radius**

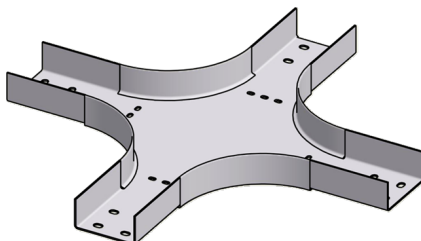
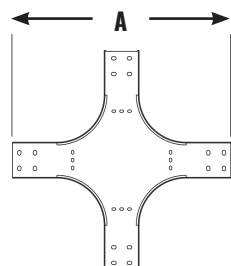

Includes 3/8" dia. bolting

| Metal                | Width | Part No.        | Cover Part No.    |
|----------------------|-------|-----------------|-------------------|
| Hot-Dip Galv.        | 2     | KC2-GC2-R6D90   | CV-K2 MG2 R6D90   |
| Steel*               | 4     | KC4-GC2-R6D90   | CV-K4 MG2 R6D90   |
|                      | 6     | KC6-GC2-R6D90   | CV-K6 MG2 R6D90   |
| Natural Finish Alum. | 2     | KC2-NA2-R6D90   | CV-K2 NA2 R6D90   |
|                      | 4     | KC4-NA2-R6D90   | CV-K4 NA2 R6D90   |
|                      | 6     | KC6-NA2-R6D90   | CV-K6 NA2 R6D90   |
| Stainless Steel      | 2     | KC2-SS2-R6D90T4 | CV-K2 SS2 R6D90T4 |
|                      | 4     | KC4-SS2-R6D90T4 | CV-K4 SS2 R6D90T4 |
| T-304                | 6     | KC6-SS2-R6D90T4 | CV-K6 SS2 R6D90T4 |
| Stainless Steel      | 2     | KC2-SS2-R6D90T6 | CV-K2 SS2 R6D90T6 |
|                      | 4     | KC4-SS2-R6D90T6 | CV-K4 SS2 R6D90T6 |
| T-316                | 6     | KC6-SS2-R6D90T6 | CV-K6 SS2 R6D90T6 |

**A: 23.75" plus channel width**

**Nominal Engagement: 3.5"**

**Horizontal Elbow**  
**Adjustable Bend (0-90°)**  
**Patent No.: US 8,573,409 B2**  
**6" Min. Radius**

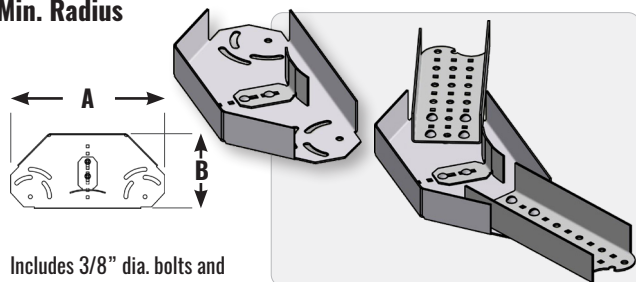

Includes 3/8" dia. bolts and locking nuts

| Metal                | Width | Part No.       | Cover Part No. |
|----------------------|-------|----------------|----------------|
| Hot-Dip Galv.        | 2     | EC2-GC2-R6DA   | -              |
| Steel                | 4     | EC4-GC2-R6DA   | -              |
|                      | 6     | EC6-GC2-R6DA   | -              |
| Natural Finish Alum. | 2     | EC2-NA2-R6DA   | -              |
|                      | 4     | EC4-NA2-R6DA   | -              |
|                      | 6     | EC6-NA2-R6DA   | -              |
| Stainless Steel      | 2     | EC2-SS2-R6DAT4 | -              |
|                      | 4     | EC4-SS2-R6DAT4 | -              |
| T-304                | 6     | EC6-SS2-R6DAT4 | -              |
| Stainless Steel      | 2     | EC2-SS2-R6DAT6 | -              |
|                      | 4     | EC4-SS2-R6DAT6 | -              |
| T-316                | 6     | EC6-SS2-R6DAT6 | -              |

**2" Width Tray: A = 13", B = 7" (nominal dim.)**  
**4" Width Tray: A = 16", B = 8" (nominal dim.)**  
**6" Width Tray: A = 16", B = 10" (nominal dim.)**  
**Nominal Engagement: 3.5"**

**Square Inside Channel Vertical**  
**90° Bend**  
**0-1" Radius**

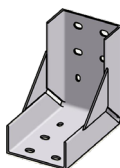

Includes 3/8" dia. bolting

| Metal                | Width | Part No.        | Cover Part No.    |
|----------------------|-------|-----------------|-------------------|
| Hot-Dip Galv.        | 2     | SICV2-GC2-D90   | CV-I2 MG2 R3D90   |
| Steel*               | 4     | SICV4-GC2-D90   | CV-I4 MG2 R3D90   |
|                      | 6     | SICV6-GC2-D90   | CV-I6 MG2 R3D90   |
| Natural Finish Alum. | 2     | SICV2-NA2-D90   | CV-I2 NA2 R3D90   |
|                      | 4     | SICV4-NA2-D90   | CV-I4 NA2 R3D90   |
|                      | 6     | SICV6-NA2-D90   | CV-I6 NA2 R3D90   |
| Stainless Steel      | 2     | SICV2-SS2-D90T4 | CV-I2 SS2 R3D90T4 |
|                      | 4     | SICV4-SS2-D90T4 | CV-I4 SS2 R3D90T4 |
| T-304                | 6     | SICV6-SS2-D90T4 | CV-I6 SS2 R3D90T4 |
| Stainless Steel      | 2     | SICV2-SS2-D90T6 | CV-I2 SS2 R3D90T6 |
|                      | 4     | SICV4-SS2-D90T6 | CV-I4 SS2 R3D90T6 |
| T-316                | 6     | SICV6-SS2-D90T6 | CV-I6 SS2 R3D90T6 |

**A: 7.25"**  
**Nominal Engagement: 3.5"**

**Inside Channel Vertical**  
**90° Bend**  
**3" Radius**

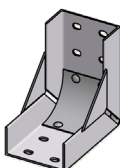

Includes 3/8" dia. bolting

| Metal                | Width | Part No.         | Cover Part No.    |
|----------------------|-------|------------------|-------------------|
| Hot-Dip Galv.        | 2     | ICV2-GC2-R3D90   | CV-I2 MG2 R3D90   |
| Steel*               | 4     | ICV4-GC2-R3D90   | CV-I4 MG2 R3D90   |
|                      | 6     | ICV6-GC2-R3D90   | CV-I6 MG2 R3D90   |
| Natural Finish Alum. | 2     | ICV2-NA2-R3D90   | CV-I2 NA2 R3D90   |
|                      | 4     | ICV4-NA2-R3D90   | CV-I4 NA2 R3D90   |
|                      | 6     | ICV6-NA2-R3D90   | CV-I6 NA2 R3D90   |
| Stainless Steel      | 2     | ICV2-SS2 R3D90T4 | CV-I2 SS2 R3D90T4 |
|                      | 4     | ICV4-SS2 R3D90T4 | CV-I4 SS2 R3D90T4 |
| T-304                | 6     | ICV6-SS2 R3D90T4 | CV-I6 SS2 R3D90T4 |
| Stainless Steel      | 2     | ICV2-SS2 R3D90T6 | CV-I2 SS2 R3D90T6 |
|                      | 4     | ICV4-SS2 R3D90T6 | CV-I4 SS2 R3D90T6 |
| T-316                | 6     | ICV6-SS2 R3D90T6 | CV-I6 SS2 R3D90T6 |

**A: 7.25"** **B: 8.0"**  
**Nominal Engagement: 3.5"**

**Inside Channel Vertical**  
**90° Bend**  
**6" Radius**

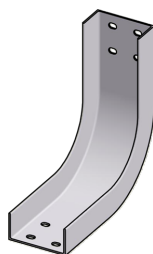

Includes 3/8" dia. bolting

| Metal                | Width | Part No.         | Cover Part No.   |
|----------------------|-------|------------------|------------------|
| Hot-Dip Galv.        | 2     | ICV2-GC2-R6D90   | CV-I2 MG2 R6D90  |
| Steel*               | 4     | ICV4-GC2-R6D90   | CV-I4 MG2 R6D90  |
|                      | 6     | ICV6-GC2-R6D90   | CV-I6 MG2 R6D90  |
| Natural Finish Alum. | 2     | ICV2-NA2-R6D90   | CV-I2 NA2 R6D90  |
|                      | 4     | ICV4-NA2-R6D90   | CV-I4 NA2 R6D90  |
|                      | 6     | ICV6-NA2-R6D90   | CV-I6 NA2 R6D90  |
| Stainless Steel      | 2     | ICV2-SS2 R6D90T4 | CV-I2 SS2 R6D904 |
|                      | 4     | ICV4-SS2 R6D90T4 | CV-I4 SS2 R6D904 |
| T-304                | 6     | ICV6-SS2 R6D90T4 | CV-I6 SS2 R6D904 |
| Stainless Steel      | 2     | ICV2-SS2 R6D90T6 | CV-I2 SS2 R6D906 |
|                      | 4     | ICV4-SS2 R6D90T6 | CV-I4 SS2 R6D906 |
| T-316                | 6     | ICV6-SS2 R6D90T6 | CV-I6 SS2 R6D906 |

**A: 10.75"**  
**Nominal Engagement: 3.5"**



**Square Inside Channel Vertical**  
**45° Bend**  
**0-1" Radius**

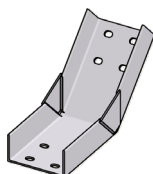

Includes 3/8" dia. bolting

| Metal                | Width | Part No.        | Cover Part No.   |
|----------------------|-------|-----------------|------------------|
| Hot-Dip Galv.        | 2     | SICV2-GC2-D45   | CV-SI2 MG2 D45   |
| Galv.                | 4     | SICV4-GC2-D45   | CV-SI4 MG2 D45   |
| Steel*               | 6     | SICV6-GC2-D45   | CV-SI6 MG2 D45   |
| Natural Finish Alum. | 2     | SICV2-NA2-D45   | CV-SI2 NA2 D45   |
|                      | 4     | SICV4-NA2-D45   | CV-SI4 NA2 D45   |
|                      | 6     | SICV6-NA2-D45   | CV-SI6 NA2 D45   |
| Stainless Steel      | 2     | SICV2-SS2-D45T4 | CV-SI2 SS2 D45T4 |
|                      | 4     | SICV4-SS2-D45T4 | CV-SI4 SS2 D45T4 |
| T-304                | 6     | SICV6-SS2-D45T4 | CV-SI6 SS2 D45T4 |
| Stainless Steel      | 2     | SICV2-SS2-D45T6 | CV-SI2 SS2 D45T6 |
|                      | 4     | SICV4-SS2-D45T6 | CV-SI4 SS2 D45T6 |
| T-316                | 6     | SICV6-SS2-D45T6 | CV-SI6 SS2 D45T6 |

**A: 7.25"**

**B: 6.5"**

**Nominal Engagement: 3.5"**

**Inside Channel Vertical**  
**45° Bend**  
**6" Radius**

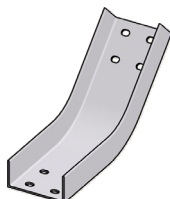
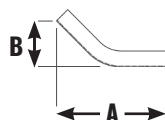

Includes 3/8" dia. bolting

| Metal                | Width | Part No.         | Cover Part No.   |
|----------------------|-------|------------------|------------------|
| Hot-Dip Galv.        | 2     | ICV2-GC2-R6D45   | CV-I2 MG2 R6D45  |
| Galv.                | 4     | ICV4-GC2-R6D45   | CV-I4 MG2 R6D45  |
| Steel*               | 6     | ICV6-GC2-R6D45   | CV-I6 MG2 R6D45  |
| Natural Finish Alum. | 2     | ICV2-NA2-R6D45   | CV-I2 NA2 R6D45  |
|                      | 4     | ICV4-NA2-R6D45   | CV-I4 NA2 R6D45  |
|                      | 6     | ICV6-NA2-R6D45   | CV-I6 NA2 R6D45  |
| Stainless Steel      | 2     | ICV2-SS2 R6D45T4 | CV-I2 SS2 R6D454 |
|                      | 4     | ICV4-SS2 R6D45T4 | CV-I4 SS2 R6D454 |
| T-304                | 6     | ICV6-SS2 R6D45T4 | CV-I6 SS2 R6D454 |
| Stainless Steel      | 2     | ICV2-SS2 R6D45T6 | CV-I2 SS2 R6D456 |
|                      | 4     | ICV4-SS2 R6D45T6 | CV-I4 SS2 R6D456 |
| T-316                | 6     | ICV6-SS2 R6D45T6 | CV-I4 SS2 R6D456 |

**A: 15.75"**

**B: 8.0"**

**Nominal Engagement: 3.5"**



**Inside Channel Vertical**  
**Adjustable Bend (0-90°)**  
**Patent No.: US 8,167,250 B2**

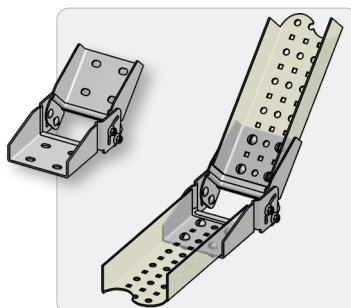
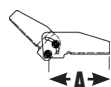

Includes 3/8" dia. bolting

| Metal                | Width | Part No.      | Cover Part No. |
|----------------------|-------|---------------|----------------|
| Hot-Dip Galv.        | 2     | ICV2-GC2-DA   | -              |
| Galv.                | 4     | ICV4-GC2-DA   | -              |
| Steel*               | 6     | ICV6-GC2-DA   | -              |
| Natural Finish Alum. | 2     | ICV2-NA2-DA   | -              |
|                      | 4     | ICV4-NA2-DA   | -              |
|                      | 6     | ICV6-NA2-DA   | -              |
| Stainless Steel      | 2     | ICV2-SS2-DAT4 | -              |
|                      | 4     | ICV4-SS2-DAT4 | -              |
| T-304                | 6     | ICV6-SS2-DAT4 | -              |
| Stainless Steel      | 2     | ICV2-SS2-DAT6 | -              |
|                      | 4     | ICV4-SS2-DAT6 | -              |
| T-316                | 6     | ICV6-SS2-DAT6 | -              |

**A: 6.0"**

**Nominal Engagement: 3.5"**



**Outside Channel Vertical**  
**90° Bend**  
**0-3" Radius**

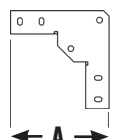
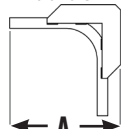

Includes 3/8" dia. bolting

2" Wide



4-6" Wide

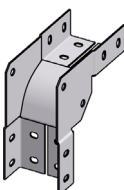

| Metal                | Width | Part No.         | Cover Part No.    |
|----------------------|-------|------------------|-------------------|
| Hot-Dip Galv.        | 2     | OCV2-GC2-R3D90   | CV-O2 MG2 R3D90   |
| Galv.                | 4     | OCV4-GC2-R3D90   | CV-O4 MG2 R3D90   |
| Steel*               | 6     | OCV6-GC2-R3D90   | CV-O6 MG2 R3D90   |
| Natural Finish Alum. | 2     | OCV2-NA2-R3D90   | CV-O2 NA2 R3D90   |
|                      | 4     | OCV4-NA2-R3D90   | CV-O4 NA2 R3D90   |
|                      | 6     | OCV6-NA2-R3D90   | CV-O6 NA2 R3D90   |
| Stainless Steel      | 2     | OCV2-SS2 R3D90T4 | CV-O2 SS2 R3D90T4 |
|                      | 4     | OCV4-SS2 R3D90T4 | CV-O4 SS2 R3D90T4 |
| T-304                | 6     | OCV6-SS2 R3D90T4 | CV-O6 SS2 R3D90T4 |
| Stainless Steel      | 2     | OCV2-SS2 R3D90T6 | CV-O2 SS2 R3D90T6 |
|                      | 4     | OCV4-SS2 R3D90T6 | CV-O4 SS2 R3D90T6 |
| T-316                | 6     | OCV6-SS2 R3D90T6 | CV-O6 SS2 R3D90T6 |

**A: 9.25"**

**Nominal Engagement: 3.5"**





2" ±

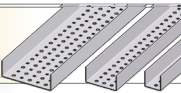

## 3-6" Radius Fittings



### Outside Channel Vertical 90° Bend 6" Min. Radius

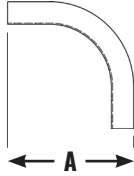

Includes 3/8" dia. bolting

| Metal                | Width | Part No.         | Cover Part No.   |
|----------------------|-------|------------------|------------------|
| Hot-Dip Galv.        | 2     | OCV2-GC2-R6D90   | CV-O2 MG2 R6D90  |
| Steel*               | 4     | OCV4-GC2-R6D90   | CV-O4 MG2 R6D90  |
|                      | 6     | OCV6-GC2-R6D90   | CV-O6 MG2 R6D90  |
| Natural Finish Alum. | 2     | OCV2-NA2-R6D90   | CV-O2 NA2 R6D90  |
|                      | 4     | OCV4-NA2-R6D90   | CV-O4 NA2 R6D90  |
|                      | 6     | OCV6-NA2-R6D90   | CV-O6 NA2 R6D90  |
| Stainless Steel      | 2     | OCV2-SS2 R6D90T4 | CV-O2 SS2 R6D904 |
|                      | 4     | OCV4-SS2 R6D90T4 | CV-O4 SS2 R6D904 |
| T-304                | 6     | OCV6-SS2 R6D90T4 | CV-O6 SS2 R6D904 |
| Stainless Steel      | 2     | OCV2-SS2 R6D90T6 | CV-O2 SS2 R6D906 |
|                      | 4     | OCV4-SS2 R6D90T6 | CV-O4 SS2 R6D906 |
| T-316                | 6     | OCV6-SS2 R6D90T6 | CV-O6 SS2 R6D906 |

**A: 10.00"**  
**Nominal Engagement: 3.5"**



### Outside Channel Vertical 45° Bend 0-3" Radius

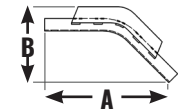

2" Wide

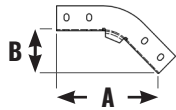

4-6" Wide

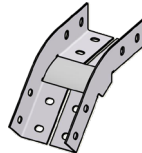

Includes 3/8" dia. bolting

| Metal                | Width | Part No.         | Cover Part No.    |
|----------------------|-------|------------------|-------------------|
| Hot-Dip Galv.        | 2     | OCV2-GC2-R3D45   | CV-O2 MG2 R3D45   |
| Steel*               | 4     | OCV4-GC2-R3D45   | CV-O4 MG2 R3D45   |
|                      | 6     | OCV6-GC2-R3D45   | CV-O6 MG2 R3D45   |
| Natural Finish Alum. | 2     | OCV2-NA2-R3D45   | CV-O2 NA2 R3D45   |
|                      | 4     | OCV4-NA2-R3D45   | CV-O4 NA2 R3D45   |
|                      | 6     | OCV6-NA2-R3D45   | CV-O6 NA2 R3D45   |
| Stainless Steel      | 2     | OCV2-SS2 R3D45T4 | CV-O2 SS2 R3D45T4 |
|                      | 4     | OCV4-SS2 R3D45T4 | CV-O4 SS2 R3D45T4 |
| T-304                | 6     | OCV6-SS2 R3D45T4 | CV-O6 SS2 R3D45T4 |
| Stainless Steel      | 2     | OCV2-SS2 R3D45T6 | CV-O2 SS2 R3D45T6 |
|                      | 4     | OCV4-SS2 R3D45T6 | CV-O4 SS2 R3D45T6 |
| T-316                | 6     | OCV6-SS2 R3D45T6 | CV-O6 SS2 R3D45T6 |

**A: 10.9"** **B: 4.5"** for 2" width  
**A: 9"** **B: 3.75"** for 4" and 6" widths  
**Nominal Engagement: 3.5"**

### Outside Channel Vertical 45° Bend 6" Min. Radius

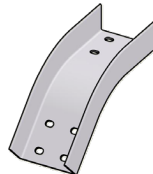
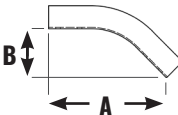

Includes 3/8" dia. bolting

| Metal                | Width | Part No.         | Cover Part No.   |
|----------------------|-------|------------------|------------------|
| Hot-Dip Galv.        | 2     | OCV2-GC2-R6D45   | CV-O2 MG2 R6D45  |
| Steel*               | 4     | OCV4-GC2-R6D45   | CV-O4 MG2 R6D45  |
|                      | 6     | OCV6-GC2-R6D45   | CV-O6 MG2 R6D45  |
| Natural Finish Alum. | 2     | OCV2-NA2-R6D45   | CV-O2 NA2 R6D45  |
|                      | 4     | OCV4-NA2-R6D45   | CV-O4 NA2 R6D45  |
|                      | 6     | OCV6-NA2-R6D45   | CV-O6 NA2 R6D45  |
| Stainless Steel      | 2     | OCV2-SS2 R6D45T4 | CV-O2 SS2 R6D454 |
|                      | 4     | OCV4-SS2 R6D45T4 | CV-O4 SS2 R6D454 |
| T-304                | 6     | OCV6-SS2 R6D45T4 | CV-O6 SS2 R6D454 |
| Stainless Steel      | 2     | OCV2-SS2 R6D45T6 | CV-O2 SS2 R6D456 |
|                      | 4     | OCV4-SS2 R6D45T6 | CV-O4 SS2 R6D456 |
| T-316                | 6     | OCV6-SS2 R6D45T6 | CV-O6 SS2 R6D456 |

**A: 15.25"** **B: 6.25"**  
**Nominal Engagement: 3.5"**



### Outside Channel Vertical Adjustable Bend (0-90°) Patent No.: US 8,167,250 B2

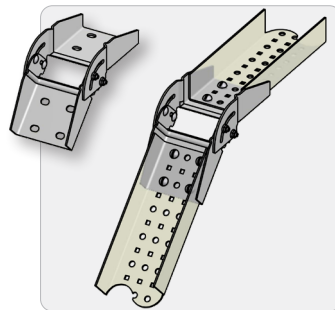
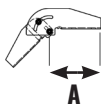

Includes 3/8" dia. bolting

| Metal                | Width | Part No.      | Cover Part No. |
|----------------------|-------|---------------|----------------|
| Hot-Dip Galv.        | 2     | OCV2-GC2-DA   | -              |
| Steel*               | 4     | OCV4-GC2-DA   | -              |
|                      | 6     | OCV6-GC2-DA   | -              |
| Natural Finish Alum. | 2     | OCV2-NA2-DA   | -              |
|                      | 4     | OCV4-NA2-DA   | -              |
|                      | 6     | OCV6-NA2-DA   | -              |
| Stainless Steel      | 2     | OCV2-SS2-DAT4 | -              |
|                      | 4     | OCV4-SS2-DAT4 | -              |
| T-304                | 6     | OCV6-SS2-DAT4 | -              |
| Stainless Steel      | 2     | OCV2-SS2-DAT6 | -              |
|                      | 4     | OCV4-SS2-DAT6 | -              |
| T-316                | 6     | OCV6-SS2-DAT6 | -              |

**A: 5.25"**  
**Nominal Engagement: 3.5"**



Offset Channel Vertical  
Double Adjustable Bend  
**Patent No.: US 8,167,250 B2**

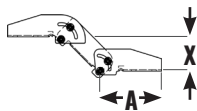

Includes 3/8" dia. bolting

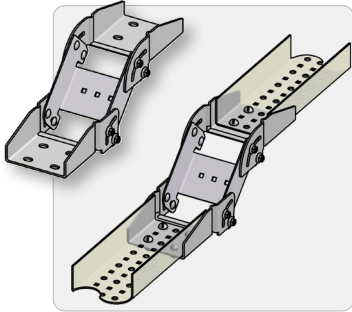

| Metal     | Width | Part No.        | Cover Part No. |
|-----------|-------|-----------------|----------------|
| Hot-Dip   | 2     | OCV2-GC2-DDA5   | -              |
| Galv.     | 4     | OCV4-GC2-DDA5   | -              |
| Steel     | 6     | OCV6-GC2-DDA5   | -              |
| Natural   | 2     | OCV2-NA2-DDA5   | -              |
| Finish    | 4     | OCV4-NA2-DDA5   | -              |
| Alum.     | 6     | OCV6-NA2-DDA5   | -              |
| Stainless | 2     | OCV2-SS2-DDA5T4 | -              |
| Steel     | 4     | OCV4-SS2-DDA5T4 | -              |
| T-304     | 6     | OCV6-SS2-DDA5T4 | -              |
| Stainless | 2     | OCV2-SS2-DDA5T6 | -              |
| Steel     | 4     | OCV4-SS2-DDA5T6 | -              |
| T-316     | 6     | OCV6-SS2-DDA5T6 | -              |

**A: 6.0"**  
**X: Offset at 45° (pictured): 3.25"**  
**Max offset (bends at 90°): 5"**  
**Nominal Engagement: 3.5"**  

## Horizontal Drop-Out Fitting

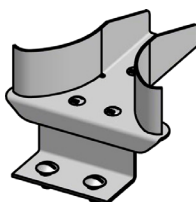
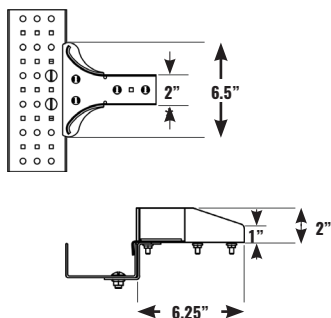

| Metal                 | Width | Part No.     |
|-----------------------|-------|--------------|
| Stainless Steel T-304 | 2     | DHC2-SS2-2T4 |
| Stainless Steel T-316 |       | -            |

**Nominal Engagement: 3.5"**

See pg. 31 for Horizontal Drop-Out Fitting for 1" deep tray

\* Same width as standard 2" wide TUBETRACK® tray. Use with any CABLE-RACE® or TUBETRACK® fitting.

## Attachable Horizontal Drop-Out Fitting

- Drop-Out to an instrumentation station or work station
- Bolt directly to any 2" deep TUBETRACK® 2", 4", or 6" wide tray
- No need to cut or modify existing mainline tray
- Drop-Out at any point along the TUBETRACK® main line tray
- Extend using any 2" wide CABLE-RACE® or TUBETRACK® tray fitting
- Use single Drop-Out fitting with a TUBETRACK® fitting for desired configuration
- All TUBETRACK® fittings include required fasteners
- Includes mounting bracket and fasteners for connection to 2" deep tray
- Available in stainless steel - fits TUBETRACK® tray of any metal

### Examples of possible configurations using this single fitting for each Drop-Out:

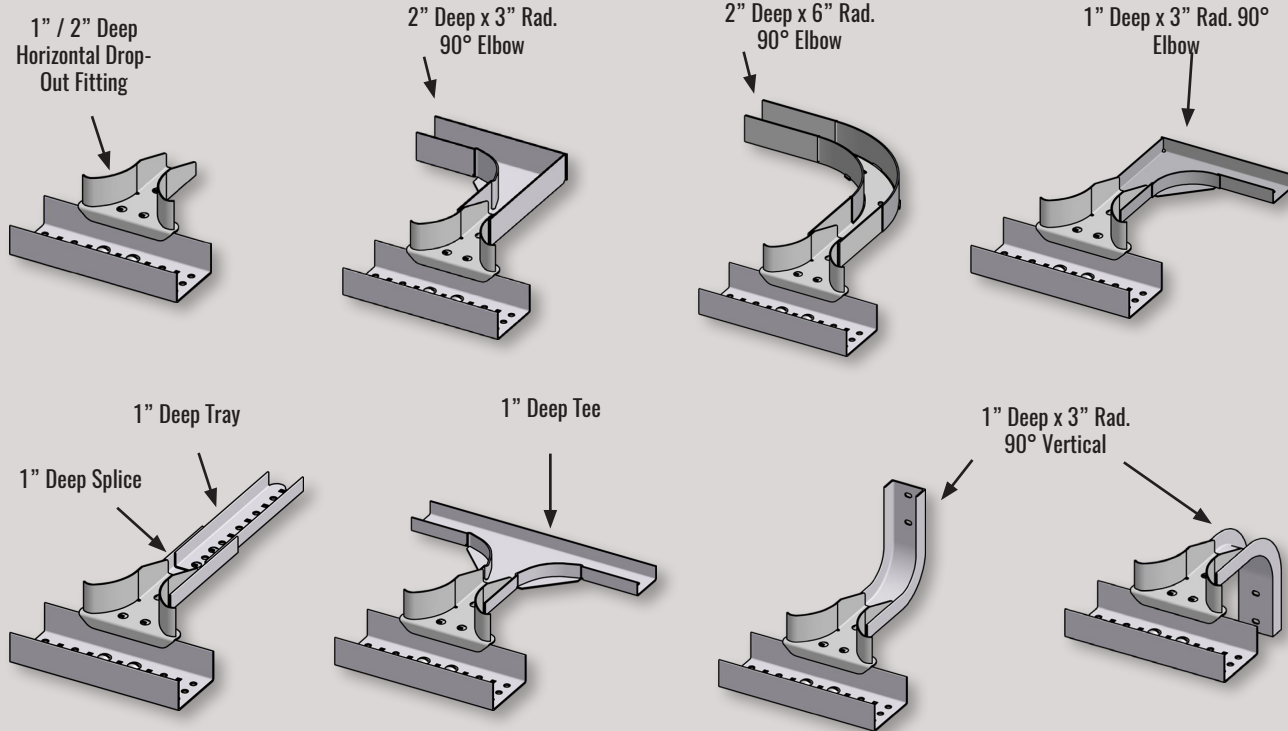

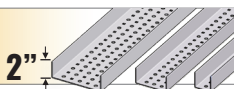

**Elbow Channel**  
**90° Bend**  
**12" Min. Radius**

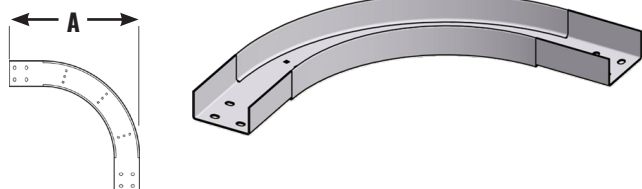

Includes 3/8" dia. bolting

| Metal                | Width | Part No.         | Cover Part No.    |
|----------------------|-------|------------------|-------------------|
| Hot-Dip Galv.        | 2     | EC2-GC2-R12D90   | CV-E2 MG2 R12D90  |
| Steel*               | 4     | EC4-GC2-R12D90   | CV-E4 MG2 R12D90  |
|                      | 6     | EC6-GC2-R12D90   | CV-E6 MG2 R12D90  |
| Natural Finish Alum. | 2     | EC2-NA2-R12D90   | CV-E2 NA2 R12D90  |
|                      | 4     | EC4-NA2-R12D90   | CV-E4 NA2 R12D90  |
|                      | 6     | EC6-NA2-R12D90   | CV-E6 NA2 R12D90  |
| Stainless Steel      | 2     | EC2-SS2 R12D90T4 | CV-E2 SS2 R12D904 |
|                      | 4     | EC4-SS2 R12D90T4 | CV-E4 SS2 R12D904 |
| T-304                | 6     | EC6-SS2 R12D90T4 | CV-E6 SS2 R12D904 |
| Stainless Steel      | 2     | EC2-SS2 R12D90T6 | CV-E2 SS2 R12D906 |
|                      | 4     | EC4-SS2 R12D90T6 | CV-E4 SS2 R12D906 |
| T-316                | 6     | EC6-SS2 R12D90T6 | CV-E6 SS2 R12D906 |

**A: 18.00" plus channel width**  
**Nominal Engagement: 3.5"**  
**Larger radii available (18", 24", etc.)**

**Elbow Channel**  
**45° Bend**  
**12" Min. Radius**

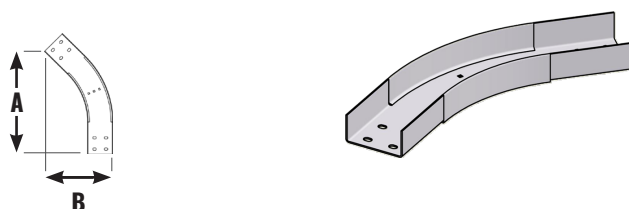

Includes 3/8" dia. bolting

| Metal                | Width | Part No.         | Cover Part No.    |
|----------------------|-------|------------------|-------------------|
| Hot-Dip Galv.        | 2     | EC2-GC2-R12D45   | CV-E2 MG2 R12D45  |
| Steel*               | 4     | EC4-GC2-R12D45   | CV-E4 MG2 R12D45  |
|                      | 6     | EC6-GC2-R12D45   | CV-E6 MG2 R12D45  |
| Natural Finish Alum. | 2     | EC2-NA2-R12D45   | CV-E2 NA2 R12D45  |
|                      | 4     | EC4-NA2-R12D45   | CV-E4 NA2 R12D45  |
|                      | 6     | EC6-NA2-R12D45   | CV-E6 NA2 R12D45  |
| Stainless Steel      | 2     | EC2-SS2 R12D45T4 | CV-E2 SS2 R12D454 |
|                      | 4     | EC4-SS2 R12D45T4 | CV-E4 SS2 R12D454 |
| T-304                | 6     | EC6-SS2 R12D45T4 | CV-E6 SS2 R12D454 |
| Stainless Steel      | 2     | EC2-SS2 R12D45T6 | CV-E2 SS2 R12D456 |
|                      | 4     | EC4-SS2 R12D45T6 | CV-E4 SS2 R12D456 |
| T-316                | 6     | EC6-SS2 R12D45T6 | CV-E6 SS2 R12D456 |

**A: 18.0"** **B: 8.0" plus channel width**  
**Nominal Engagement: 3.5"**  
**Larger radii available (18", 24", etc.)**

**Tee Channel**  
**90° Bend**  
**12" Min. Radius**

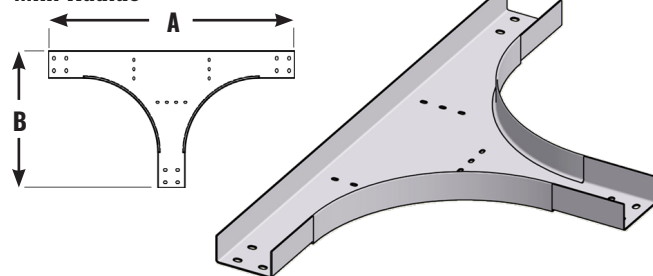

Includes 3/8" dia. bolting

| Metal                | Width | Part No.         | Cover Part No.    |
|----------------------|-------|------------------|-------------------|
| Hot-Dip Galv.        | 2     | TC2-GC2-R12D90   | CV-T2 MG2 R12D90  |
| Steel*               | 4     | TC4-GC2-R12D90   | CV-T4 MG2 R12D90  |
|                      | 6     | TC6-GC2-R12D90   | CV-T6 MG2 R12D90  |
| Natural Finish Alum. | 2     | TC2-NA2-R12D90   | CV-T2 NA2 R12D90  |
|                      | 4     | TC4-NA2-R12D90   | CV-T4 NA2 R12D90  |
|                      | 6     | TC6-NA2-R12D90   | CV-T6 NA2 R12D90  |
| Stainless Steel      | 2     | TC2-SS2 R12D90T4 | CV-T2 SS2 R12D904 |
|                      | 4     | TC4-SS2 R12D90T4 | CV-T4 SS2 R12D904 |
| T-304                | 6     | TC6-SS2 R12D90T4 | CV-T6 SS2 R12D904 |
| Stainless Steel      | 2     | TC2-SS2 R12D90T6 | CV-T2 SS2 R12D906 |
|                      | 4     | TC4-SS2 R12D90T6 | CV-T4 SS2 R12D906 |
| T-316                | 6     | TC6-SS2 R12D90T6 | CV-T6 SS2 R12D906 |

**A: 35.5" plus channel width**  
**B: 18.0" plus channel width**  
**Nominal Engagement: 3.5"**  
**Larger radii available (18", 24", etc.)**

**Cross Channel**  
**90° Bend**  
**12" Min.**

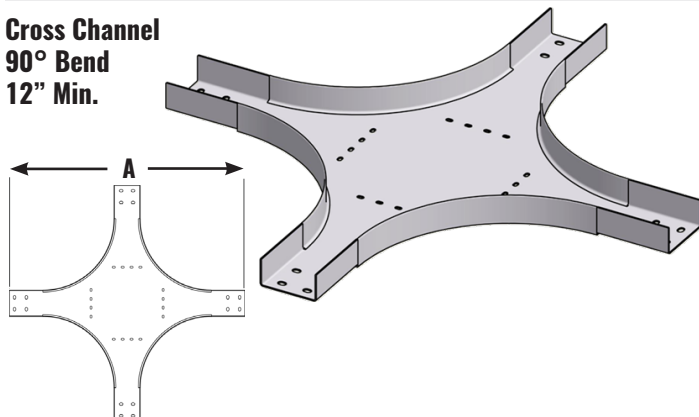

Includes 3/8" dia. bolting

| Metal                | Width | Part No.         | Cover Part No.    |
|----------------------|-------|------------------|-------------------|
| Hot-Dip Galv.        | 2     | KC2-GC2-R12D90   | CV-K2 MG2 R12D90  |
| Steel*               | 4     | KC4-GC2-R12D90   | CV-K4 MG2 R12D90  |
|                      | 6     | KC6-GC2-R12D90   | CV-K6 MG2 R12D90  |
| Natural Finish Alum. | 2     | KC2-NA2-R12D90   | CV-K2 NA2 R12D90  |
|                      | 4     | KC4-NA2-R12D90   | CV-K4 NA2 R12D90  |
|                      | 6     | KC6-NA2-R12D90   | CV-K6 NA2 R12D90  |
| Stainless Steel      | 2     | KC2-SS2 R12D90T4 | CV-K2 SS2 R12D904 |
|                      | 4     | KC4-SS2 R12D90T4 | CV-K4 SS2 R12D904 |
| T-304                | 6     | KC6-SS2 R12D90T4 | CV-K6 SS2 R12D904 |
| Stainless Steel      | 2     | KC2-SS2 R12D90T6 | CV-K2 SS2 R12D906 |
|                      | 4     | KC4-SS2 R12D90T6 | CV-K4 SS2 R12D906 |
| T-316                | 6     | KC6-SS2 R12D90T6 | CV-K6 SS2 R12D906 |

**A: 35.5" plus channel width**  
**Nominal Engagement: 3.5"**  
**Larger radii available (18", 24", etc.)**

**Inside Channel Vertical  
90° Bend  
14" Radius**

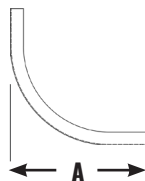

Includes 3/8" dia. bolting

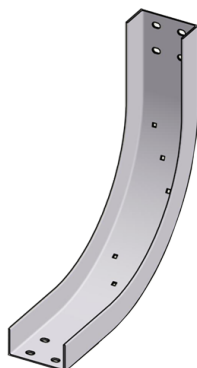

| Metal                | Width | Part No.          | Cover Part No.    |
|----------------------|-------|-------------------|-------------------|
| Hot-Dip Galv.        | 2     | ICV2-GC2-R14D90   | CV-I2 MG2 R14D90  |
| Galv.                | 4     | ICV4-GC2-R14D90   | CV-I4 MG2 R14D90  |
| Steel*               | 6     | ICV6-GC2-R14D90   | CV-I6 MG2 R14D90  |
| Natural Finish Alum. | 2     | ICV2-NA2-R14D90   | CV-I2 NA2 R14D90  |
|                      | 4     | ICV4-NA2-R14D90   | CV-I4 NA2 R14D90  |
|                      | 6     | ICV6-NA2-R14D90   | CV-I6 NA2 R14D90  |
| Stainless Steel      | 2     | ICV2 SS2 R14D90T4 | CV-I2 SS2 R14D904 |
|                      | 4     | ICV4 SS2 R14D90T4 | CV-I4 SS2 R14D904 |
| T-304                | 6     | ICV6 SS2 R14D90T4 | CV-I6 SS2 R14D904 |
| Stainless Steel      | 2     | ICV2 SS2 R14D90T6 | CV-I2 SS2 R14D906 |
|                      | 4     | ICV4 SS2 R14D90T6 | CV-I4 SS2 R14D906 |
| T-316                | 6     | ICV6 SS2 R14D90T6 | CV-I6 SS2 R14D906 |

**A: 22.25"**  
**Nominal Engagement: 3.5"**  
**Larger radii available (18", 24", etc.)**



**Inside Channel Vertical  
45° Bend  
14" Radius**



Includes 3/8" dia. bolting

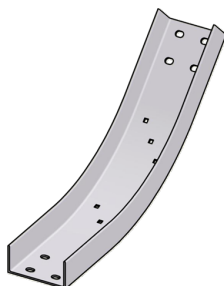

| Metal                | Width | Part No.          | Cover Part No.    |
|----------------------|-------|-------------------|-------------------|
| Hot-Dip Galv.        | 2     | ICV2-GC2-R14D45   | CV-I2 MG2 R14D45  |
| Galv.                | 4     | ICV4-GC2-R14D45   | CV-I4 MG2 R14D45  |
| Steel*               | 6     | ICV6-GC2-R14D45   | CV-I6 MG2 R14D45  |
| Natural Finish Alum. | 2     | ICV2-NA2-R14D45   | CV-I2 NA2 R14D45  |
|                      | 4     | ICV4-NA2-R14D45   | CV-I4 NA2 R14D45  |
|                      | 6     | ICV6-NA2-R14D45   | CV-I6 NA2 R14D45  |
| Stainless Steel      | 2     | ICV2 SS2 R14D45T4 | CV-I2 SS2 R14D454 |
|                      | 4     | ICV4 SS2 R14D45T4 | CV-I4 SS2 R14D454 |
| T-304                | 6     | ICV6 SS2 R14D45T4 | CV-I6 SS2 R14D454 |
| Stainless Steel      | 2     | ICV2 SS2 R14D45T6 | CV-I2 SS2 R14D456 |
|                      | 4     | ICV4 SS2 R14D45T6 | CV-I4 SS2 R14D456 |
| T-316                | 6     | ICV6 SS2 R14D45T6 | CV-I6 SS2 R14D456 |

**A: 21.75"** **B: 9.0"**  
**Nominal Engagement: 3.5"**  
**Larger radii available (18", 24", etc.)**



**Outside Channel Vertical  
90° Bend  
12" Min. Radius**

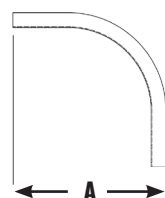

Includes 3/8" dia. bolting

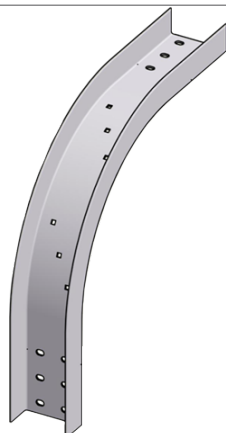

| Metal                | Width | Part No.          | Cover Part No.    |
|----------------------|-------|-------------------|-------------------|
| Hot-Dip Galv.        | 2     | OCV2-GC2-R12D90   | CV-O2 MG2 R12D90  |
| Galv.                | 4     | OCV4-GC2-R12D90   | CV-O4 MG2 R12D90  |
| Steel*               | 6     | OCV6-GC2-R12D90   | CV-O6 MG2 R12D90  |
| Natural Finish Alum. | 2     | OCV2-NA2-R12D90   | CV-O2 NA2 R12D90  |
|                      | 4     | OCV4-NA2-R12D90   | CV-O4 NA2 R12D90  |
|                      | 6     | OCV6-NA2-R12D90   | CV-O6 NA2 R12D90  |
| Stainless Steel      | 2     | OCV2 SS2 R12D90T4 | CV-O2 SS2 R12D904 |
|                      | 4     | OCV4 SS2 R12D90T4 | CV-O4 SS2 R12D904 |
| T-304                | 6     | OCV6 SS2 R12D90T4 | CV-O6 SS2 R12D904 |
| Stainless Steel      | 2     | OCV2 SS2 R12D90T6 | CV-O2 SS2 R12D906 |
|                      | 4     | OCV4 SS2 R12D90T6 | CV-O4 SS2 R12D906 |
| T-316                | 6     | OCV6 SS2 R12D90T6 | CV-O6 SS2 R12D906 |

**A: 20.00"**  
**Nominal Engagement: 3.5" OR 5.5"**  
**Larger radii available (18", 24", etc.)**



**Outside Channel Vertical  
45° Bend  
12" Min. Radius**

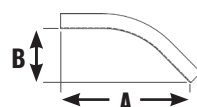

Includes 3/8" dia. bolting

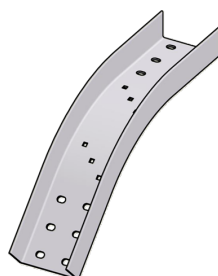

| Metal                | Width | Part No.          | Cover Part No.    |
|----------------------|-------|-------------------|-------------------|
| Hot-Dip Galv.        | 2     | OCV2-GC2-R12D45   | CV-O2 MG2 R12D45  |
| Galv.                | 4     | OCV4-GC2-R12D45   | CV-O4 MG2 R12D45  |
| Steel*               | 6     | OCV6-GC2-R12D45   | CV-O6 MG2 R12D45  |
| Natural Finish Alum. | 2     | OCV2-NA2-R12D45   | CV-O2 NA2 R12D45  |
|                      | 4     | OCV4-NA2-R12D45   | CV-O4 NA2 R12D45  |
|                      | 6     | OCV6-NA2-R12D45   | CV-O6 NA2 R12D45  |
| Stainless Steel      | 2     | OCV2 SS2 R12D45T4 | CV-O2 SS2 R12D454 |
|                      | 4     | OCV4 SS2 R12D45T4 | CV-O4 SS2 R12D454 |
| T-304                | 6     | OCV6 SS2 R12D45T4 | CV-O6 SS2 R12D454 |
| Stainless Steel      | 2     | OCV2 SS2 R12D45T6 | CV-O2 SS2 R12D456 |
|                      | 4     | OCV4 SS2 R12D45T6 | CV-O4 SS2 R12D456 |
| T-316                | 6     | OCV6 SS2 R12D45T6 | CV-O6 SS2 R12D456 |

**A: 22.0"** **B: 9.0"**  
**Nominal Engagement: 3.5" or 5.5"**  
**Larger radii available (18", 24", etc.)**





Channel End Cover

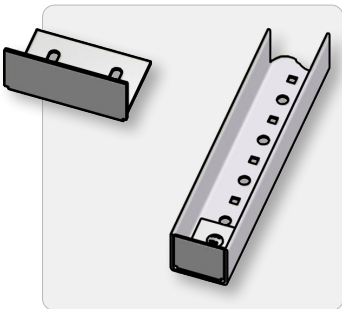
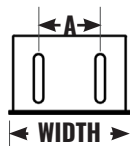

Includes 1/4" dia. bolting

| Metal     | Width | A | Part No.     |
|-----------|-------|---|--------------|
| Stainless | 2     | 0 | CVE-CH2SS2T4 |
| Steel     | 4     | 2 | CVE-CH4SS2T4 |
| T-304     | 6     | 4 | CVE-CH6SS2T4 |
| Stainless | 2     | 0 | -            |
| Steel     | 4     | 2 | -            |
| T-316     | 6     | 4 | -            |

Channel End Covers are used where there is a requirement to enclose the end of a TUBETRACK® tray. TUBETRACK® End Covers are adjustable to make flush with the end of the tray.



Reduction Guide

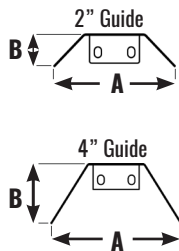

Includes 3/8" dia. bolting

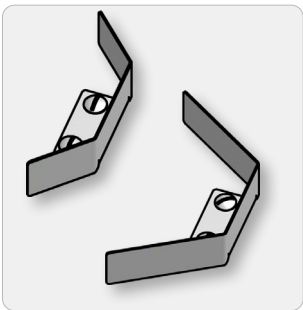

| Metal     | Width | A    | B  | Part No.       |
|-----------|-------|------|----|----------------|
| Stainless | 2     | 7.3" | 2" | REG2SS2-T4RHLH |
| Steel     | 4     | 8.5" | 4" | REG4SS2-T4RHLH |
| T-304     |       |      |    |                |
| Stainless | 2     | 7.3" | 2" | -              |
| Steel     | 4     | 8.5" | 4" | -              |
| T-316     |       |      |    |                |

Use with standard TUBETRACK® splice fittings. Reduction Guides are adjustable to a desired flange alignment. Each deflector can be used for either right hand or left hand reduction. Fasteners included with each Reduction Guide.



Channel & Fitting Cover Clamps

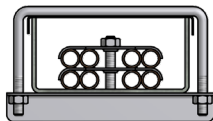
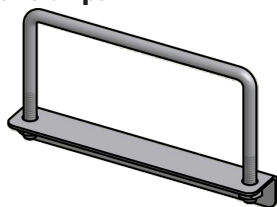

- Clamp: CCC4-SS4-2
- Channel: 4" x 2"

Sold Separately from Cover

| Channel Width | Channel Depth | Part No. Cover Clamp for Channel | Part No. Cover Clamp for Fittings |
|---------------|---------------|----------------------------------|-----------------------------------|
| 2             | 2             | CCC2-SS4-2                       | FCC2-SS4-2                        |
| 4             |               | CCC4-SS4-2                       | FCC4-SS4-2                        |
| 6             |               | CCC6-SS4-2                       | FCC6-SS4-2                        |

Four piece set includes base, U-bolt, and two hex flange nuts, all in 300 series stainless steel. Straight length covers (10 ft. and 12 ft. long) usually require three Channel Cover Clamps ("CCC"), and fitting covers usually require one Fitting Cover Clamp ("FCC") per end. Bases are marked with "C" or "F" to indicate Channel or Fitting. Also available in 316 Stainless Steel - contact Factory.

Examples of Reduction Options:

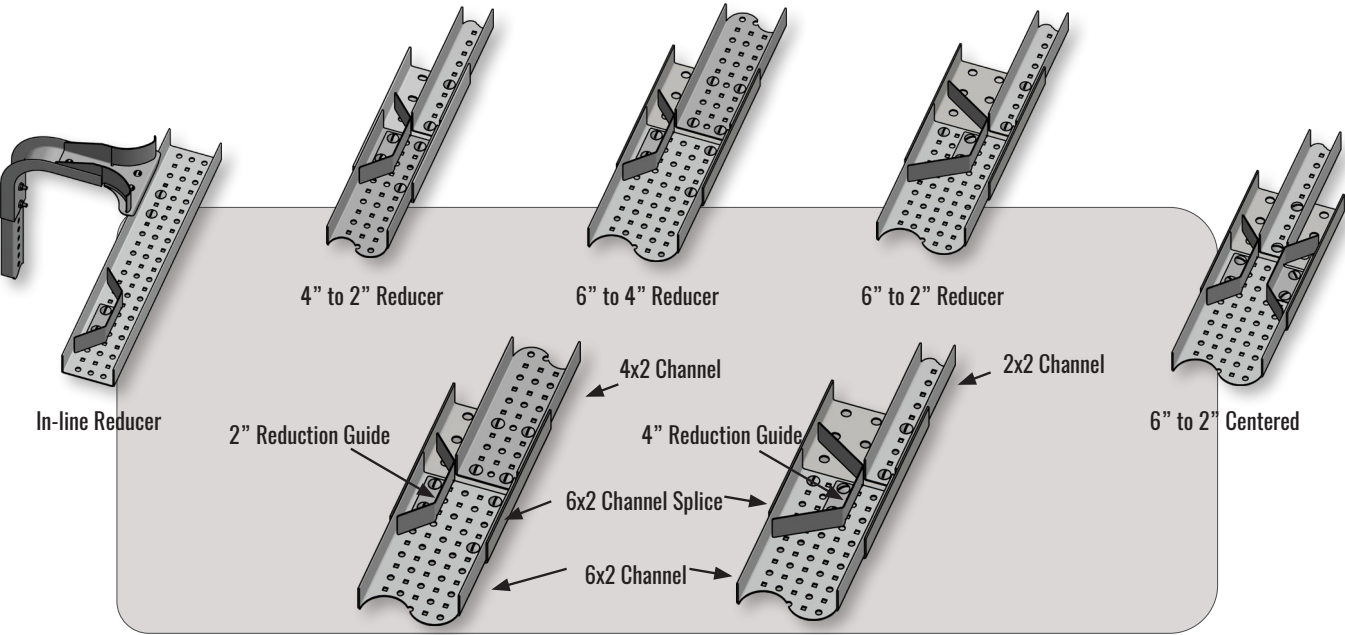



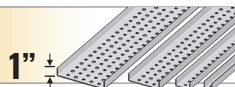

# 1" Deep Channel Tray

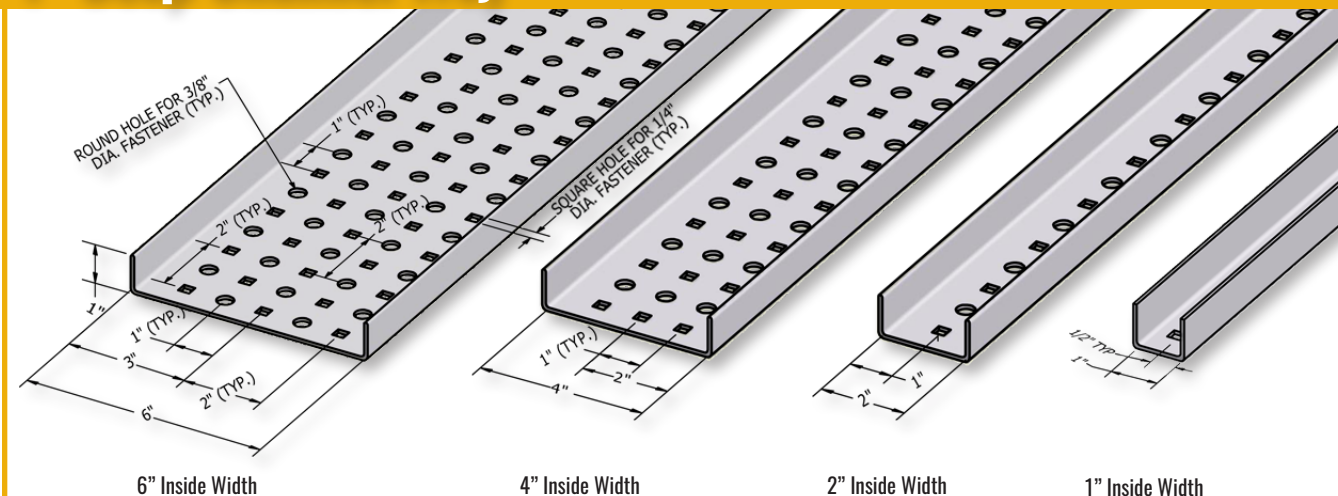

## Channel Tray - 1" Deep

1" deep TUBETRACK® channel tray matches the widths and metals of our heavier 2" deep channel tray. Metal gages are lighter for some of the 1" deep channel members. Channel tray details are shown for standard part numbers, materials, widths, lengths, gages, and covers.

The punch patterns for 1" deep and 2" deep channel trays are identical, except that the initial hole for 1" deep channel is a square hole for a 1/4" dia. fastener to match the hole pattern of TUBETRACK® splice and bend fittings. The hole pattern in 1" deep TUBETRACK® channel is compatible with 2" deep fittings by using round holes and the 3/8" dia. fasteners provided with each TUBETRACK® 2" deep fitting.

See page 50 for Load and Deflection information.

**NOTE: 1" wide Stainless Steel TUBETRACK® is not UL Classified.**

| Metal                 | Width | Channel Tray Part No. | Chan. Gage | Chan. Length | Cover Part No. | Cover Length |
|-----------------------|-------|-----------------------|------------|--------------|----------------|--------------|
| Hot-Dip Galv. Steel*  | 1     | CH1-GC1               | 14         |              | CV-CH1-MG      |              |
|                       | 2     | CH2-GC1               | 14         | 20'          | CV-CH2-MG      | 10'          |
|                       | 4     | CH4-GC1               | 14         |              | CV-CH4-MG      |              |
|                       | 6     | CH6-GC1-144           | 14         | 12'          | CV-CH6-MG-144  | 12'          |
| Natural Finish Alum.  | 1     | CH1-NA1               | 14         | 20'          | CV-CH1-NA      | 10'          |
|                       | 2     | CH2-NA1-144           |            |              | CV-CH2-NA      |              |
|                       | 4     | CH4-NA1-144           | 14         | 12'          | CV-CH4-NA      | 12'          |
|                       | 6     | CH6-NA1-144           |            |              | CV-CH6-NA-144  |              |
| Stainless Steel T-304 | 1     | CH1-SS1T4-144-6       |            |              | CV-CH1-SS4-144 |              |
|                       | 2     | CH2-SS1T4-144-6       |            |              | CV-CH2-SS4-144 |              |
|                       | 4     | CH4-SS1T4-144-6       | 16         | 12'          | CV-CH4-SS4-144 | 12'          |
|                       | 6     | CH6-SS1T4-144-6       |            |              | CV-CH6-SS4-144 |              |
| Stainless Steel T-316 | 1     | CH1-SS1T6-144-6       |            |              | CV-CH1-SS6-144 |              |
|                       | 2     | CH2-SS1T6-144-6       |            |              | CV-CH2-SS6-144 |              |
|                       | 4     | CH4-SS1T6-144-6       | 16         | 12'          | CV-CH4-SS6-144 | 12'          |
|                       | 6     | CH6-SS1T6-144-6       |            |              | CV-CH6-SS6-144 |              |

Structural connections for 1" deep TUBETRACK® tray, splices, and bends are provided with 1/4" dia. bolt sets (JCWCO tubing bolts with flanged locking nuts). Tubing bolts with hex nuts and flat washers are optional upon request. Bolt sets are supplied with all TUBETRACK® splices and bends. Standard fastener metals include:

- Zinc-plated bolts with galvanized fittings
- 18-8 stainless bolts with aluminum fittings
- 18-8 stainless bolts with 304 SS fittings
- 316 stainless bolts with 316 SS fittings

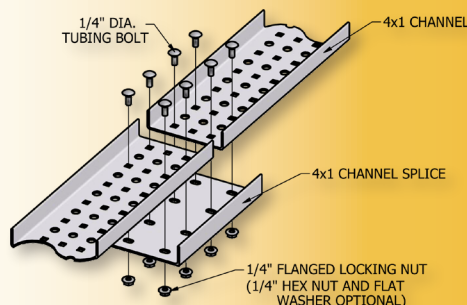

## Bolted Connections

Drawing shows JCWCO standard splice connection for 1" deep channels. Bolts are JCWCO standard 1/4"-20 tubing bolts, 0.50" long with special short carriage square that fits the square holes of the channel.

TUBETRACK® uses only tightenable fasteners to secure tray connections and maintain the conductivity necessary for UL classification. Bolt sets are supplied with each TUBETRACK® splice and bend. Stainless Steel bolting is standard with aluminum TUBETRACK®. Stainless Steel bolting is optional with galvanized TUBETRACK® for an additional cost. Contact factory for additional information.

## Channel Splice

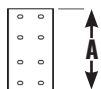

Includes 1/4" dia. bolting

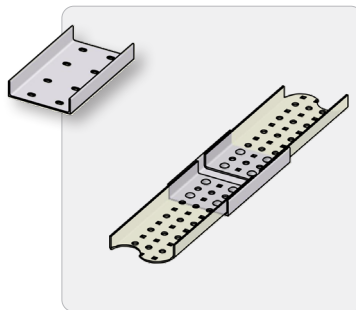

| Metal                 | Width | Part No.  | Cover Part No. |
|-----------------------|-------|-----------|----------------|
| Hot-Dip Galv. Steel*  | 1     | SC1-GC1   | CV-S1MG1       |
|                       | 2     | SC2-GC1   | CV-S2MG1       |
|                       | 4     | SC4-GC1   | CV-S4MG1       |
|                       | 6     | SC6-GC1   | CV-S6MG1       |
| Natural Finish Alum.  | 1     | SC1-NA1   | CV-S1NA1       |
|                       | 2     | SC2-NA1   | CV-S2NA1       |
|                       | 4     | SC4-NA1   | CV-S4NA1       |
|                       | 6     | SC6-NA1   | CV-S6NA1       |
| Stainless Steel T-304 | 1     | SC1-SS1T4 | CV-S1SS1T4     |
|                       | 2     | SC2-SS1T4 | CV-S2SS1T4     |
|                       | 4     | SC4-SS1T4 | CV-S4SS1T4     |
|                       | 6     | SC6-SS1T4 | CV-S6SS1T4     |
| Stainless Steel T-316 | 1     | SC1-SS1T6 | CV-S1SS1T6     |
|                       | 2     | SC2-SS1T6 | CV-S2SS1T6     |
|                       | 4     | SC4-SS1T6 | CV-S4SS1T6     |
|                       | 6     | SC6-SS1T6 | CV-S6SS1T6     |

**A: 7.88"**

**Nominal Engagement: 3.5"**

## Transition Splice Right Hand



Includes 3/8" dia. bolting (same part as 2" deep, pg. 15). Cut channels so that round holes are on the end of the channel.

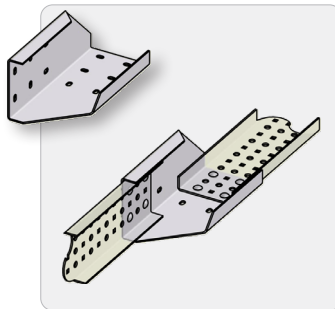

| Metal                 | Width | Part No.      | Cover Part No. |
|-----------------------|-------|---------------|----------------|
| Hot-Dip Galv. Steel*  | 2     | SCT2-GC2-RH   | -              |
|                       | 4     | SCT4-GC2-RH   | -              |
|                       | 6     | SCT6-GC2-RH   | -              |
| Natural Finish Alum.  | 2     | SCT2-NA2-RH   | -              |
|                       | 4     | SCT4-NA2-RH   | -              |
|                       | 6     | SCT6-NA2-RH   | -              |
| Stainless Steel T-304 | 2     | SCT2-SS2T4-RH | -              |
|                       | 4     | SCT4-SS2T4-RH | -              |
|                       | 6     | SCT6-SS2T4-RH | -              |
| Stainless Steel T-316 | 2     | SCT2-SS2T6-RH | -              |
|                       | 4     | SCT4-SS2T6-RH | -              |
|                       | 6     | SCT6-SS2T6-RH | -              |

**A: 10.50"**

**Nominal Engagement: 3.5"**

Transition Splices are marked with "L" or "R" to indicate Left or Right

## Transition Splice Left Hand

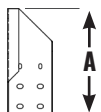

Includes 3/8" dia. bolting (same part as 2" deep, pg. 15). Cut channels so that round holes are on the end of the channel.

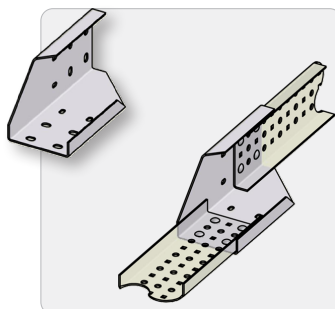

| Metal                 | Width | Part No.      | Cover Part No. |
|-----------------------|-------|---------------|----------------|
| Hot-Dip Galv. Steel*  | 2     | SCT2-GC2-LH   | -              |
|                       | 4     | SCT4-GC2-LH   | -              |
|                       | 6     | SCT6-GC2-LH   | -              |
| Natural Finish Alum.  | 2     | SCT2-NA2-LH   | -              |
|                       | 4     | SCT4-NA2-LH   | -              |
|                       | 6     | SCT6-NA2-LH   | -              |
| Stainless Steel T-304 | 2     | SCT2-SS2T4-LH | -              |
|                       | 4     | SCT4-SS2T4-LH | -              |
|                       | 6     | SCT6-SS2T4-LH | -              |
| Stainless Steel T-316 | 2     | SCT2-SS2T6-LH | -              |
|                       | 4     | SCT4-SS2T6-LH | -              |
|                       | 6     | SCT6-SS2T6-LH | -              |

**A: 10.50"**

**Nominal Engagement: 3.5"**

Transition Splices are marked with "L" or "R" to indicate Left or Right

### Matching Punch Patterns (1" and 2" deep channels)

JCWCO 1" deep channels will fit with splices and bends for 2" deep channels. The punch patterns of the two tray depths are the same except for the starting holes in TUBETRACK® stock tray sections. To connect 1" deep channels to 2" deep splices and bends with 3/8" bolting, cut 1" deep tray channels so that round holes are on the connecting ends to accommodate the 3/8" bolting provided with the specific TUBETRACK® fitting.

### Fittings with universal 3/8" bolting include:

- Transition splices
- Vertical adjustable bends (shown left)
- Horizontal adjustable bends
- 6" or 12" radius bends
- Special 18", 24" or larger radius bends

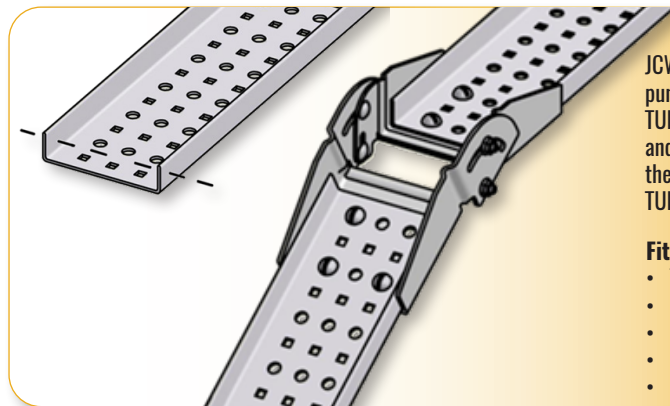

**Elbow Channel**  
**90° Bend**  
**3" Min. Radius**

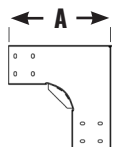

Includes 1/4" dia. bolting

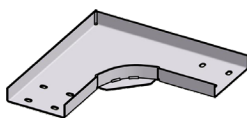

| Metal                 | Width | Part No.        | Cover Part No.   |
|-----------------------|-------|-----------------|------------------|
| Hot-Dip Galv. Steel*  | 1     | EC1-GC1-R3D90   | -                |
|                       | 2     | EC2-GC1-R3D90   | CV-E2MG2 R3D90   |
|                       | 4     | EC4-GC1-R3D90   | CV-E4MG2 R3D90   |
|                       | 6     | EC6-GC1-R3D90   | CV-E6MG2 R3D90   |
| Natural Finish Alum.  | 1     | EC1-NA1-R3D90   | -                |
|                       | 2     | EC2-NA1-R3D90   | CV-E2NA2 R3D90   |
|                       | 4     | EC4-NA1-R3D90   | CV-E4NA2 R3D90   |
|                       | 6     | EC6-NA1-R3D90   | CV-E6NA2 R3D90   |
| Stainless Steel T-304 | 1     | EC1-SS1-R3D90T4 | -                |
|                       | 2     | EC2-SS1-R3D90T4 | CV-E2SS2 R3D90T4 |
|                       | 4     | EC4-SS1-R3D90T4 | CV-E4SS2 R3D90T4 |
|                       | 6     | EC6-SS1-R3D90T4 | CV-E6SS2 R3D90T4 |
| Stainless Steel T-316 | 1     | EC1-SS1-R3D90T6 | -                |
|                       | 2     | EC2-SS1-R3D90T6 | CV-E2SS2 R3D90T6 |
|                       | 4     | EC4-SS1-R3D90T6 | CV-E4SS2 R3D90T6 |
|                       | 6     | EC6-SS1-R3D90T6 | CV-E6SS2 R3D90T6 |

**A: 7.25" plus channel width**  
**Nominal Engagement: 3.5"**

**Elbow Channel**  
**45° Bend**  
**3" Min. Radius**

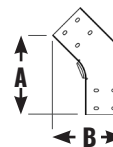

Includes 1/4" dia. bolting

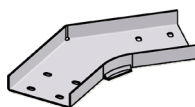

| Metal                 | Width | Part No.        | Cover Part No.   |
|-----------------------|-------|-----------------|------------------|
| Hot-Dip Galv. Steel*  | 1     | EC1-GC1-R3D45   | -                |
|                       | 2     | EC2-GC1-R3D45   | CV-E2MG2 R3D45   |
|                       | 4     | EC4-GC1-R3D45   | CV-E4MG2 R3D45   |
|                       | 6     | EC6-GC1-R3D45   | CV-E6MG2 R3D45   |
| Natural Finish Alum.  | 1     | EC1-NA1-R3D45   | -                |
|                       | 2     | EC2-NA1-R3D45   | CV-E2NA2 R3D45   |
|                       | 4     | EC4-NA1-R3D45   | CV-E4NA2 R3D45   |
|                       | 6     | EC6-NA1-R3D45   | CV-E6NA2 R3D45   |
| Stainless Steel T-304 | 1     | EC1-SS1-R3D45T4 | -                |
|                       | 2     | EC2-SS1-R3D45T4 | CV-E2SS2 R3D45T4 |
|                       | 4     | EC4-SS1-R3D45T4 | CV-E4SS2 R3D45T4 |
|                       | 6     | EC6-SS1-R3D45T4 | CV-E6SS2 R3D45T4 |
| Stainless Steel T-316 | 1     | EC1-SS1-R3D45T6 | -                |
|                       | 2     | EC2-SS1-R3D45T6 | CV-E2SS2 R3D45T6 |
|                       | 4     | EC4-SS1-R3D45T6 | CV-E4SS2 R3D45T6 |
|                       | 6     | EC6-SS1-R3D45T6 | CV-E6SS2 R3D45T6 |

**A: 8.9" B: 4.0" plus channel width**  
**Nominal Engagement: 3.5"**

**Horizontal Elbow**  
**Adjustable Bend (0-90°)**  
**Patent No.: US 8,573,409 B2**  
**3" Min. Radius**

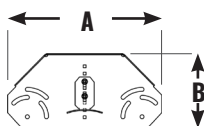

Includes 3/8" dia. bolts and locking nuts. Cut tray channels so that round holes are on the connecting ends.

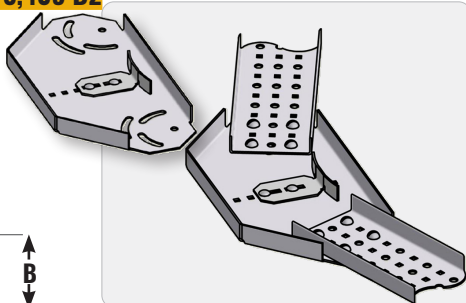

| Metal                 | Width | Part No.       | Cover Part No. |
|-----------------------|-------|----------------|----------------|
| Hot-Dip Galv. Steel   | 1     | EC1-GC1-R3DA   | -              |
|                       | 2     | EC2-GC1-R3DA   | -              |
|                       | 4     | EC4-GC1-R3DA   | -              |
|                       | 6     | EC6-GC1-R3DA   | -              |
| Natural Finish Alum.  | 1     | EC1-NA1-R3DA   | -              |
|                       | 2     | EC2-NA1-R3DA   | -              |
|                       | 4     | EC4-NA1-R3DA   | -              |
|                       | 6     | EC6-NA1-R3DA   | -              |
| Stainless Steel T-304 | 1     | EC1-SS1-R3DAT4 | -              |
|                       | 2     | EC2-SS1-R3DAT4 | -              |
|                       | 4     | EC4-SS1-R3DAT4 | -              |
|                       | 6     | EC6-SS1-R3DAT4 | -              |
| Stainless Steel T-316 | 1     | EC1-SS1-R3DAT6 | -              |
|                       | 2     | EC2-SS1-R3DAT6 | -              |
|                       | 4     | EC4-SS1-R3DAT6 | -              |
|                       | 6     | EC6-SS1-R3DAT6 | -              |

**2" Width Tray: A = 11", B = 7" (nominal dim.)**  
**4" Width Tray: A = 14", B = 8" (nominal dim.)**  
**6" Width Tray: A = 14", B = 10" (nominal dim.)**  
**Nominal Engagement: 3.5"**

**Tee Channel**  
**90° Bend**  
**3" Min. Radius**

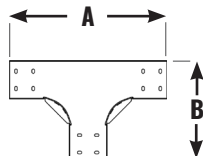

Includes 1/4" dia. bolting

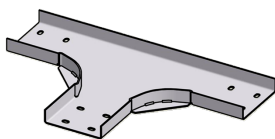

| Metal                 | Width | Part No.        | Cover Part No.   |
|-----------------------|-------|-----------------|------------------|
| Hot-Dip Galv. Steel*  | 1     | TC1-GC1-R3D90   | -                |
|                       | 2     | TC2-GC1-R3D90   | CV-T2MG2 R3D90   |
|                       | 4     | TC4-GC1-R3D90   | CV-T4MG2 R3D90   |
|                       | 6     | TC6-GC1-R3D90   | CV-T6MG2 R3D90   |
| Natural Finish Alum.  | 1     | TC1-NA1-R3D90   | -                |
|                       | 2     | TC2-NA1-R3D90   | CV-T2NA2 R3D90   |
|                       | 4     | TC4-NA1-R3D90   | CV-T4NA2 R3D90   |
|                       | 6     | TC6-NA1-R3D90   | CV-T6NA2 R3D90   |
| Stainless Steel T-304 | 1     | TC1-SS1-R3D90T4 | -                |
|                       | 2     | TC2-SS1-R3D90T4 | CV-T2SS2 R3D90T4 |
|                       | 4     | TC4-SS1-R3D90T4 | CV-T4SS2 R3D90T4 |
|                       | 6     | TC6-SS1-R3D90T4 | CV-T6SS2 R3D90T4 |
| Stainless Steel T-316 | 1     | TC1-SS1-R3D90T6 | -                |
|                       | 2     | TC2-SS1-R3D90T6 | CV-T2SS2 R3D90T6 |
|                       | 4     | TC4-SS1-R3D90T6 | CV-T4SS2 R3D90T6 |
|                       | 6     | TC6-SS1-R3D90T6 | CV-T6SS2 R3D90T6 |

**A: 14.25" plus channel width**

**B: 7.25" plus channel width**

**Nominal Engagement: 3.5"**

**Cross Channel**  
**90° Bend**  
**3" Min. Radius**

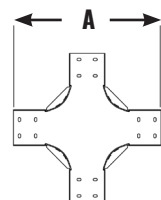

Includes 1/4" dia. bolting

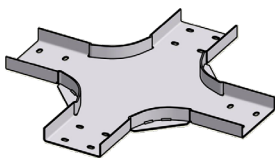

| Metal                 | Width | Part No.        | Cover Part No.   |
|-----------------------|-------|-----------------|------------------|
| Hot-Dip Galv. Steel*  | 1     | KC1-GC1-R3D90   | -                |
|                       | 2     | KC2-GC1-R3D90   | CV-K2MG2 R3D90   |
|                       | 4     | KC4-GC1-R3D90   | CV-K4MG2 R3D90   |
|                       | 6     | KC6-GC1-R3D90   | CV-K6MG2 R3D90   |
| Natural Finish Alum.  | 1     | KC1-NA1-R3D90   | -                |
|                       | 2     | KC2-NA1-R3D90   | CV-K2NA2 R3D90   |
|                       | 4     | KC4-NA1-R3D90   | CV-K4NA2 R3D90   |
|                       | 6     | KC6-NA1-R3D90   | CV-K6NA2 R3D90   |
| Stainless Steel T-304 | 1     | KC1-SS1-R3D90T4 | -                |
|                       | 2     | KC2-SS1-R3D90T4 | CV-K2SS2 R3D90T4 |
|                       | 4     | KC4-SS1-R3D90T4 | CV-K4SS2 R3D90T4 |
|                       | 6     | KC6-SS1-R3D90T4 | CV-K6SS2 R3D90T4 |
| Stainless Steel T-316 | 1     | KC1-SS1-R3D90T6 | -                |
|                       | 2     | KC2-SS1-R3D90T6 | CV-K2SS2 R3D90T6 |
|                       | 4     | KC4-SS1-R3D90T6 | CV-K4SS2 R3D90T6 |
|                       | 6     | KC6-SS1-R3D90T6 | CV-K6SS2 R3D90T6 |

**A: 14.25" plus channel width**

**Nominal Engagement: 3.5"**

**Square Inside Channel Vertical**  
**90° Bend**  
**0-3" Radius**

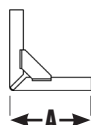

Includes 1/4" dia. bolting

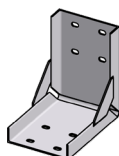

| Metal                 | Width | Part No.        | Cover Part No.   |
|-----------------------|-------|-----------------|------------------|
| Hot-Dip Galv. Steel*  | 1     | SICV1-GC1-D90   | -                |
|                       | 2     | SICV2-GC1-D90   | CV-I2MG2 R3D90   |
|                       | 4     | SICV4-GC1-D90   | CV-I4MG2 R3D90   |
|                       | 6     | SICV6-GC1-D90   | CV-I6MG2 R3D90   |
| Natural Finish Alum.  | 1     | SICV1-NA1-D90   | -                |
|                       | 2     | SICV2-NA1-D90   | CV-I2NA2 R3D90   |
|                       | 4     | SICV4-NA1-D90   | CV-I4NA2 R3D90   |
|                       | 6     | SICV6-NA1-D90   | CV-I6NA2 R3D90   |
| Stainless Steel T-304 | 1     | SICV1-SS1-D90T4 | -                |
|                       | 2     | SICV2-SS1-D90T4 | CV-I2SS2 R3D90T4 |
|                       | 4     | SICV4-SS1-D90T4 | CV-I4SS2 R3D90T4 |
|                       | 6     | SICV6-SS1-D90T4 | CV-I6SS2 R3D90T4 |
| Stainless Steel T-316 | 1     | SICV1-SS1-D90T6 | -                |
|                       | 2     | SICV2-SS1-D90T6 | CV-I2SS2 R3D90T6 |
|                       | 4     | SICV4-SS1-D90T6 | CV-I4SS2 R3D90T6 |
|                       | 6     | SICV6-SS1-D90T6 | CV-I6SS2 R3D90T6 |

**A: 6.5"**

**Nominal Engagement: 3.5"**



## Horizontal Drop-Out Fitting

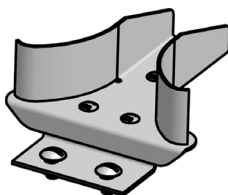
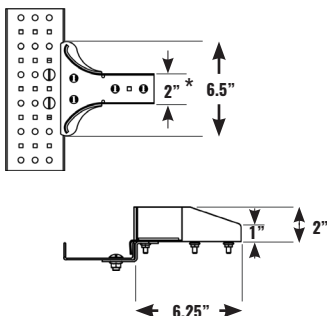

| Metal                 | Width | Part No.     |
|-----------------------|-------|--------------|
| Stainless Steel T-304 | 2     | DHC2-SS2-1T4 |
| Stainless Steel T-316 |       | -            |

**Nominal Engagement: 3.5"**

See pg. 23 for Horizontal Drop-Out Fitting for 2" deep tray

\* Same width as standard 2" wide TUBETRACK® tray. Use with any CABLE-RACE® or TUBETRACK® fitting.

## Attachable Horizontal Drop-Out Fitting

- Drop-Out to an instrumentation station or work station
- Bolt directly to any 1" deep TUBETRACK® 2", 4", or 6" wide tray
- No need to cut or modify existing mainline tray
- Drop-Out at any point along the TUBETRACK® main line tray
- Extend using any 2" wide CABLE-RACE® or TUBETRACK® tray fitting
- Use single Drop-Out fitting with a TUBETRACK® fitting for desired configuration
- All TUBETRACK® fittings include required fasteners
- Includes mounting bracket and fasteners for connection to 1" deep tray
- Available in stainless steel - fits TUBETRACK® tray of any metal

### Examples of possible configurations using this single fitting for each Drop-Out:

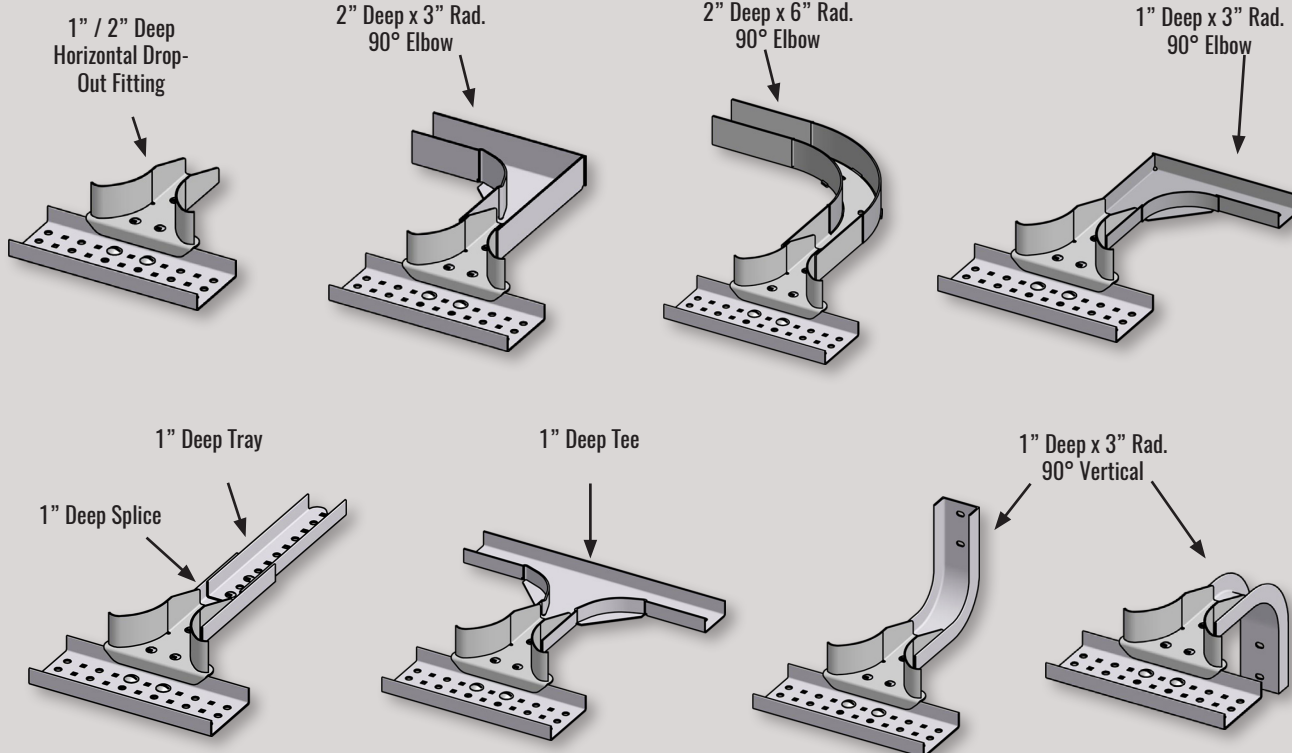

**Inside Channel Vertical  
90° Bend  
3" Radius**

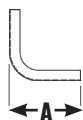

Includes 1/4" dia. bolting



| Metal                 | Width | Part No.         | Cover Part No.   |
|-----------------------|-------|------------------|------------------|
| Hot-Dip Galv. Steel*  | 1     | ICV1-GC1-R3D90   | -                |
|                       | 2     | ICV2-GC1-R3D90   | CV-I2MG1 R3D90   |
|                       | 4     | ICV4-GC1-R3D90   | CV-I4MG1 R3D90   |
|                       | 6     | ICV6-GC1-R3D90   | CV-I6MG1 R3D90   |
| Natural Finish Alum.  | 1     | ICV1-NA1-R3D90   | -                |
|                       | 2     | ICV2-NA1-R3D90   | CV-I2NA1 R3D90   |
|                       | 4     | ICV4-NA1-R3D90   | CV-I4NA1 R3D90   |
|                       | 6     | ICV6-NA1-R3D90   | CV-I6NA1 R3D90   |
| Stainless Steel T-304 | 1     | ICV1-SS1 R3D90T4 | -                |
|                       | 2     | ICV2-SS1 R3D90T4 | CV-I2SS1 R3D90T4 |
|                       | 4     | ICV4-SS1 R3D90T4 | CV-I4SS1 R3D90T4 |
|                       | 6     | ICV6-SS1 R3D90T4 | CV-I6SS1 R3D90T4 |
| Stainless Steel T-316 | 1     | ICV1-SS1 R3D90T6 | -                |
|                       | 2     | ICV2-SS1 R3D90T6 | CV-I2SS1 R3D90T6 |
|                       | 4     | ICV4-SS1 R3D90T6 | CV-I4SS1 R3D90T6 |
|                       | 6     | ICV6-SS1 R3D90T6 | CV-I6SS1 R3D90T6 |

**A: 7.25"**  
**Nominal Engagement: 3.5"**

**Inside Channel Vertical  
45° Bend  
3" Radius**

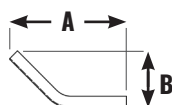

Includes 1/4" dia. bolting



| Metal                 | Width | Part No.         | Cover Part No.   |
|-----------------------|-------|------------------|------------------|
| Hot-Dip Galv. Steel*  | 1     | ICV1-GC1-R3D45   | -                |
|                       | 2     | ICV2-GC1-R3D45   | CV-I2MG1 R3D45   |
|                       | 4     | ICV4-GC1-R3D45   | CV-I4MG1 R3D45   |
|                       | 6     | ICV6-GC1-R3D45   | CV-I6MG1 R3D45   |
| Natural Finish Alum.  | 1     | ICV1-NA1-R3D45   | -                |
|                       | 2     | ICV2-NA1-R3D45   | CV-I2NA1 R3D45   |
|                       | 4     | ICV4-NA1-R3D45   | CV-I4NA1 R3D45   |
|                       | 6     | ICV6-NA1-R3D45   | CV-I6NA1 R3D45   |
| Stainless Steel T-304 | 1     | ICV1-SS1 R3D45T4 | -                |
|                       | 2     | ICV2-SS1 R3D45T4 | CV-I2SS1 R3D45T4 |
|                       | 4     | ICV4-SS1 R3D45T4 | CV-I4SS1 R3D45T4 |
|                       | 6     | ICV6-SS1 R3D45T4 | CV-I6SS1 R3D45T4 |
| Stainless Steel T-316 | 1     | ICV1-SS1 R3D45T6 | -                |
|                       | 2     | ICV2-SS1 R3D45T6 | CV-I2SS1 R3D45T6 |
|                       | 4     | ICV4-SS1 R3D45T6 | CV-I4SS1 R3D45T6 |
|                       | 6     | ICV6-SS1 R3D45T6 | CV-I6SS1 R3D45T6 |

**A: 10.75"**      **B: 4.5"**  
**Nominal Engagement: 3.5"**

**Inside Channel Vertical  
Adjustable Bend (0-90°)  
Patent No.: US 8,167,250 B2**

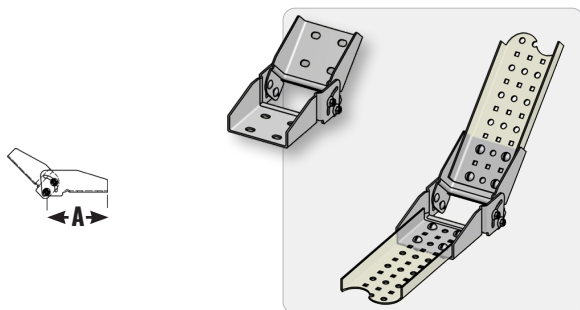

| Metal                 | Width | Part No.      | Cover Part No. |
|-----------------------|-------|---------------|----------------|
| Hot-Dip Galv. Steel   | 2     | ICV2-GC2-DA   | -              |
|                       | 4     | ICV4-GC2-DA   | -              |
|                       | 6     | ICV6-GC2-DA   | -              |
| Natural Finish Alum.  | 2     | ICV2-NA2-DA   | -              |
|                       | 4     | ICV4-NA2-DA   | -              |
|                       | 6     | ICV6-NA2-DA   | -              |
| Stainless Steel T-304 | 2     | ICV2-SS2-DAT4 | -              |
|                       | 4     | ICV4-SS2-DAT4 | -              |
|                       | 6     | ICV6-SS2-DAT4 | -              |
| Stainless Steel T-316 | 2     | ICV2-SS2-DAT6 | -              |
|                       | 4     | ICV4-SS2-DAT6 | -              |
|                       | 6     | ICV6-SS2-DAT6 | -              |

**A: 6"**  
**Nominal Engagement: 3.5"**

Includes 3/8" dia. bolting (same part as 2" deep, page 20). Cut channels so that round holes are on the connecting end.



**Square Outside Channel Vertical**  
**90° Bend**  
**0-3" Radius**

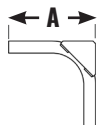

Includes 1/4" dia. bolting

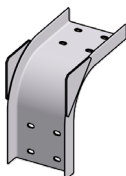

| Metal                 | Width | Part No.          | Cover Part No.   |
|-----------------------|-------|-------------------|------------------|
| Hot-Dip Galv. Steel*  | 1     | SOCV1-GC1-R3D90   | -                |
|                       | 2     | SOCV2-GC1-R3D90   | CV-O2MG2 R3D90   |
|                       | 4     | SOCV4-GC1-R3D90   | CV-O4MG2 R3D90   |
|                       | 6     | SOCV6-GC1-R3D90   | CV-O6MG2 R3D90   |
| Natural Finish Alum.  | 1     | SOCV1-NA1-R3D90   | -                |
|                       | 2     | SOCV2-NA1-R3D90   | CV-O2NA2 R3D90   |
|                       | 4     | SOCV4-NA1-R3D90   | CV-O4NA2 R3D90   |
|                       | 6     | SOCV6-NA1-R3D90   | CV-O6NA2 R3D90   |
| Stainless Steel T-304 | 1     | SOCV1 SS1 R3D90T4 | -                |
|                       | 2     | SOCV2 SS1 R3D90T4 | CV-O2SS2 R3D90T4 |
|                       | 4     | SOCV4 SS1 R3D90T4 | CV-O4SS2 R3D90T4 |
|                       | 6     | SOCV6 SS1 R3D90T4 | CV-O6SS2 R3D90T4 |
| Stainless Steel T-316 | 1     | SOCV1 SS1 R3D90T6 | -                |
|                       | 2     | SOCV2 SS1 R3D90T6 | CV-O2SS2 R3D90T6 |
|                       | 4     | SOCV4 SS1 R3D90T6 | CV-O4SS2 R3D90T6 |
|                       | 6     | SOCV6 SS1 R3D90T6 | CV-O6SS2 R3D90T6 |

**A: 8.0"**

**Nominal Engagement: 3.5"**

**Outside Channel Vertical**  
**90° Bend**  
**3" Min. Radius**

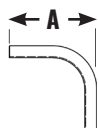

Includes 1/4" dia. bolting



| Metal                 | Width | Part No.         | Cover Part No.   |
|-----------------------|-------|------------------|------------------|
| Hot-Dip Galv. Steel*  | 1     | OCV1-GC1-R3D90   | -                |
|                       | 2     | OCV2-GC1-R3D90   | CV-O2MG1 R3D90   |
|                       | 4     | OCV4-GC1-R3D90   | CV-O4MG1 R3D90   |
|                       | 6     | OCV6-GC1-R3D90   | CV-O6MG1 R3D90   |
| Natural Finish Alum.  | 1     | OCV1-NA1-R3D90   | -                |
|                       | 2     | OCV2-NA1-R3D90   | CV-O2NA1 R3D90   |
|                       | 4     | OCV4-NA1-R3D90   | CV-O4NA1 R3D90   |
|                       | 6     | OCV6-NA1-R3D90   | CV-O6NA1 R3D90   |
| Stainless Steel T-304 | 1     | OCV1-SS1 R3D90T4 | -                |
|                       | 2     | OCV2-SS1 R3D90T4 | CV-O2SS1 R3D90T4 |
|                       | 4     | OCV4-SS1 R3D90T4 | CV-O4SS1 R3D90T4 |
|                       | 6     | OCV6-SS1 R3D90T4 | CV-O6SS1 R3D90T4 |
| Stainless Steel T-316 | 1     | OCV1-SS1 R3D90T6 | -                |
|                       | 2     | OCV2-SS1 R3D90T6 | CV-O2SS1 R3D90T6 |
|                       | 4     | OCV4-SS1 R3D90T6 | CV-O4SS1 R3D90T6 |
|                       | 6     | OCV6-SS1 R3D90T6 | CV-O6SS1 R3D90T6 |

**A: 8.0"**

**Nominal Engagement: 3.5"**

**Outside Channel Vertical**  
**45° Bend**  
**3" Min. Radius**

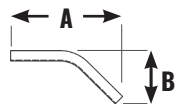

Includes 1/4" dia. bolting



| Metal                 | Width | Part No.         | Cover Part No.   |
|-----------------------|-------|------------------|------------------|
| Hot-Dip Galv. Steel*  | 1     | OCV1-GC1-R3D45   | -                |
|                       | 2     | OCV2-GC1-R3D45   | CV-O2MG1 R3D45   |
|                       | 4     | OCV4-GC1-R3D45   | CV-O4MG1 R3D45   |
|                       | 6     | OCV6-GC1-R3D45   | CV-O6MG1 R3D45   |
| Natural Finish Alum.  | 1     | OCV1-NA1-R3D45   | -                |
|                       | 2     | OCV2-NA1-R3D45   | CV-O2NA1 R3D45   |
|                       | 4     | OCV4-NA1-R3D45   | CV-O4NA1 R3D45   |
|                       | 6     | OCV6-NA1-R3D45   | CV-O6NA1 R3D45   |
| Stainless Steel T-304 | 1     | OCV1-SS1 R3D45T4 | -                |
|                       | 2     | OCV2-SS1 R3D45T4 | CV-O2SS1 R3D45T4 |
|                       | 4     | OCV4-SS1 R3D45T4 | CV-O4SS1 R3D45T4 |
|                       | 6     | OCV6-SS1 R3D45T4 | CV-O6SS1 R3D45T4 |
| Stainless Steel T-316 | 1     | OCV1-SS1 R3D45T6 | -                |
|                       | 2     | OCV2-SS1 R3D45T6 | CV-O2SS1 R3D45T6 |
|                       | 4     | OCV4-SS1 R3D45T6 | CV-O4SS1 R3D45T6 |
|                       | 6     | OCV6-SS1 R3D45T6 | CV-O6SS1 R3D45T6 |

**A: 11.75"**

**B: 4.5"**

**Nominal Engagement: 3.5"**

Outside Channel Vertical Adjustable Bend (0-90°)

Patent No.: US 8,167,250 B2

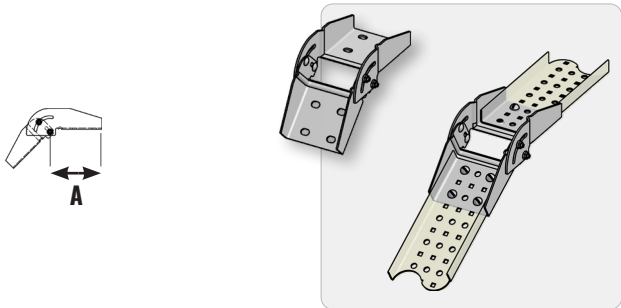

| Metal                 | Width | Part No.      | Cover Part No. |
|-----------------------|-------|---------------|----------------|
| Hot-Dip Galv.         | 2     | OCV2-GC2-DA   | -              |
|                       | 4     | OCV4-GC2-DA   | -              |
| Steel                 | 6     | OCV6-GC2-DA   | -              |
| Natural Finish Alum.  | 2     | OCV2-NA2-DA   | -              |
|                       | 4     | OCV4-NA2-DA   | -              |
|                       | 6     | OCV6-NA2-DA   | -              |
| Stainless Steel T-304 | 2     | OCV2-SS2-DAT4 | -              |
|                       | 4     | OCV4-SS2-DAT4 | -              |
|                       | 6     | OCV6-SS2-DAT4 | -              |
| Stainless Steel T-316 | 2     | OCV2-SS2-DAT6 | -              |
|                       | 4     | OCV4-SS2-DAT6 | -              |
|                       | 6     | OCV6-SS2-DAT6 | -              |

A: 5.25"  
Nominal Engagement: 3.5"



Includes 3/8" dia. bolting (same part as 2" deep, page 21). Cut channels so that round holes are on the connecting end.

Offset Channel Vertical Adjustable Bend (0-90°)

Patent No.: US 8,167,250 B2

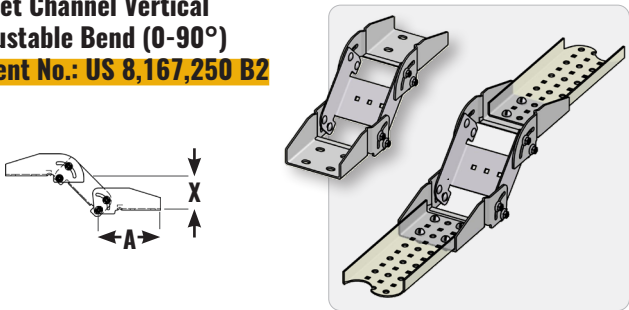

| Metal                 | Width | Part No.        | Cover Part No. |
|-----------------------|-------|-----------------|----------------|
| Hot-Dip Galv.         | 2     | OCV2-GC2-DDA5   | -              |
|                       | 4     | OCV4-GC2-DDA5   | -              |
| Steel                 | 6     | OCV6-GC2-DDA5   | -              |
| Natural Finish Alum.  | 2     | OCV2-NA2-DDA5   | -              |
|                       | 4     | OCV4-NA2-DDA5   | -              |
|                       | 6     | OCV6-NA2-DDA5   | -              |
| Stainless Steel T-304 | 2     | OCV2-SS2-DDA5T4 | -              |
|                       | 4     | OCV4-SS2-DDA5T4 | -              |
|                       | 6     | OCV6-SS2-DDA5T4 | -              |
| Stainless Steel T-316 | 2     | OCV2-SS2-DDA5T6 | -              |
|                       | 4     | OCV4-SS2-DDA5T6 | -              |
|                       | 6     | OCV6-SS2-DDA5T6 | -              |

A: 6"  
Nominal Engagement: 3.5"  
X: Offset at 45° (shown) 3.25"  
Max. offset (bends at 90°) 5"



Includes 3/8" dia. bolting (same part as 2" deep, page 22). Cut channels so that round holes are on the connecting end.

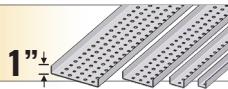

## Channel End Cover

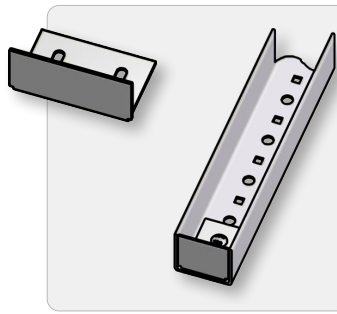
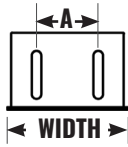

Includes 1/4" dia. bolting

| Metal     | Width | A | Part No.     |
|-----------|-------|---|--------------|
| Stainless | 2     | 0 | CVE-CH2SS1T4 |
| Steel     | 4     | 2 | CVE-CH4SS1T4 |
| T-304     | 6     | 4 | CVE-CH6SS1T4 |
| Stainless | 2     | 0 | -            |
| Steel     | 4     | 2 | -            |
| T-316     | 6     | 4 | -            |

Channel End Covers are used where there is a requirement to enclose the end of a TUBETRACK® tray. TUBETRACK® End Covers are adjustable to make flush with the end of the tray.



## Reduction Guide

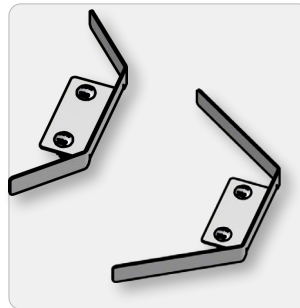
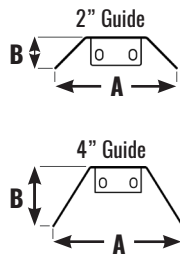

Includes 3/8" dia. bolting

| Metal     | Width | A    | B  | Part No.       |
|-----------|-------|------|----|----------------|
| Stainless | 2     | 7.3" | 2" | REG2SS1-T4RHLH |
| Steel     | 4     | 8.5" | 4" | REG4SS1-T4RHLH |
| T-304     |       |      |    |                |
| Stainless | 2     | 7.3" | 2" | -              |
| Steel     | 4     | 8.5" | 4" | -              |
| T-316     |       |      |    |                |

Use with standard TUBETRACK® splice fittings. Reduction Guides are adjustable to a desired flange alignment. Each deflector can be used for either right hand or left hand reduction. Fasteners included with each Reduction Guide.



## Channel & Fitting Cover Clamps

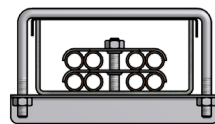
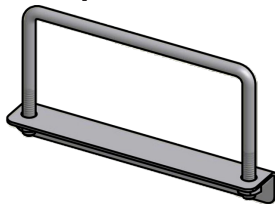

- Clamp: CCC2-SS4-1
- Channel: 2" x 1"

Sold Separately from Cover

| Channel Width | Channel Depth | Part No. Cover Clamp for Channel | Part No. Cover Clamp for Fittings |
|---------------|---------------|----------------------------------|-----------------------------------|
| 1             | 1             | CCC1-SS4-1                       | -                                 |
| 2             |               | CCC2-SS4-1                       | FCC2-SS4-1                        |
| 4             |               | CCC4-SS4-1                       | FCC4-SS4-1                        |
| 6             |               | CCC6-SS4-1                       | FCC6-SS4-1                        |

Four piece set includes base, U-bolt, and two hex flange nuts, all in 300 series stainless steel. Straight length covers (10 ft. and 12 ft. long) usually require three Channel Cover Clamps ("CCC"), and fitting covers usually require one Fitting Cover Clamp ("FCC") per end. Bases are marked with "C" or "F" to indicate Channel or Fitting.

Also available in 316 Stainless Steel - contact Factory.

## Examples of Reduction Options:

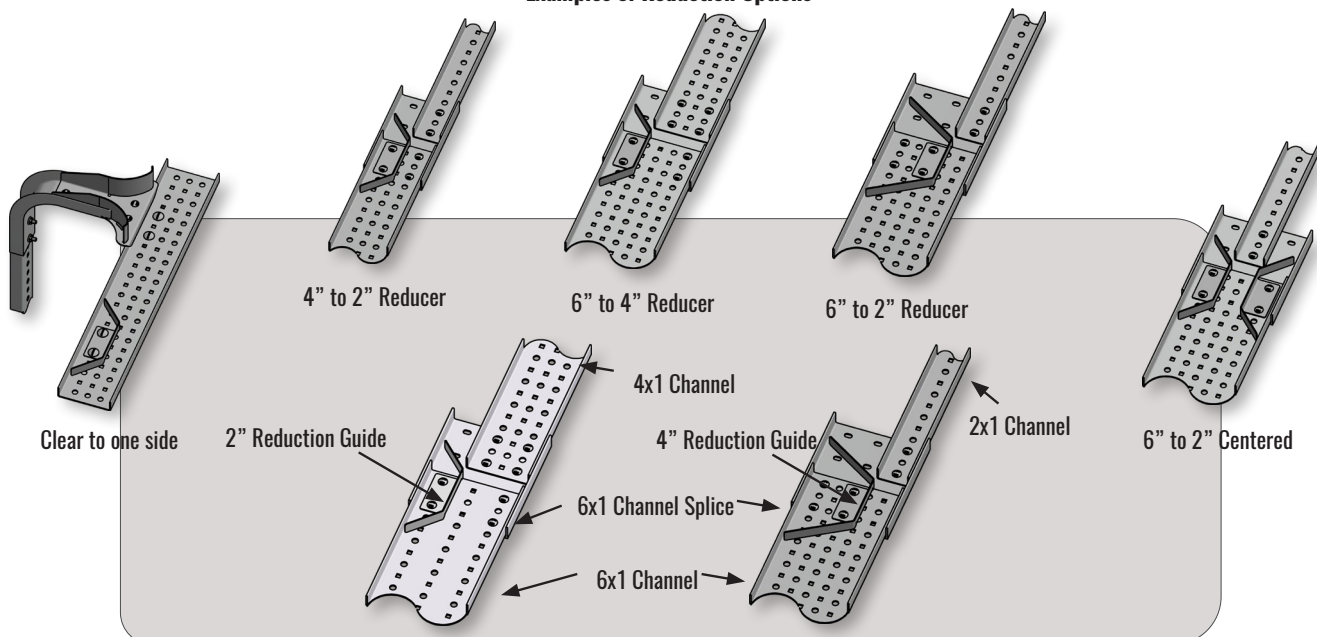



## Clamps & Hardware

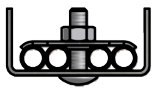
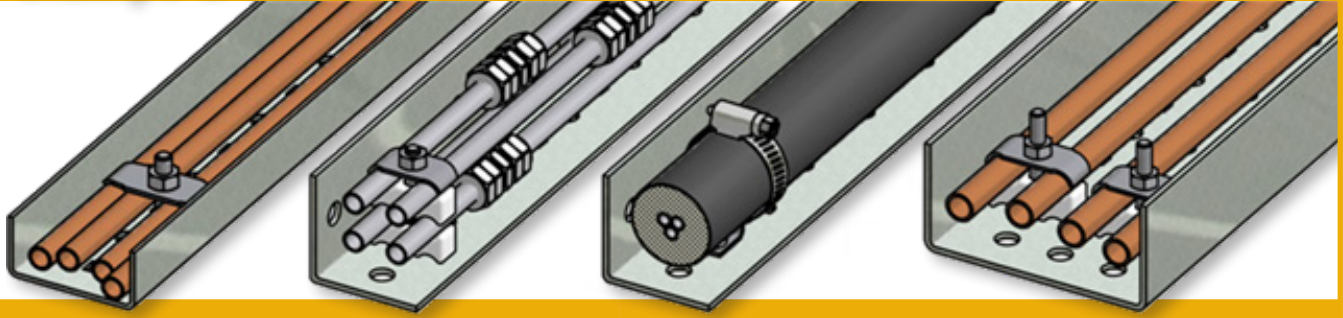

- Clamp: YC4-SS4-375-1
- Tubing Bolt: 1" long
- Tubes: 3/8" dia.
- Channel: 2" x 1"

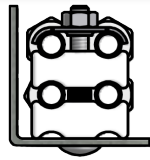

- Spacer: SPC2-PL-375
- Top clamp: YC2-SS4-438
- Tubing Bolt: 2" long
- Tubes: 3/8" dia.
- Angle: 2" x 2"

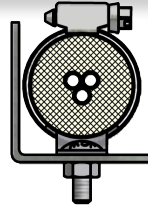

- Clamp: BLC1-SS4-1.50
- Bolt: included
- Bundle: 1-1/2" dia.
- Angle: 2" x 2"

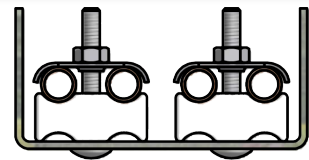

- Spacer: SPC2-PL-500
- Top clamp: YC2-SS4-500
- Tubing Bolt: 2" long
- Tubes: 1/2" dia.
- Channel: 4" x 2"

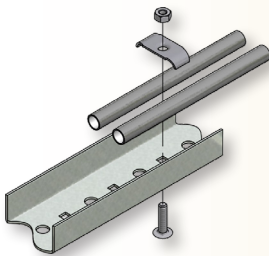

### Fastening Clamps

Tubing is fastened into TUBETRACK® using a JCWCO Yoke Clamp and 1/4"-20 Tubing Bolts. Tubing Bolts have special short carriage square to fit the hole and assist in speed of assembly. Fasteners are included only with flat clamps and Bundle Lock clamps.

### EXAMPLES



- Clamp: YC2-SS4-250
- Tubing Bolt: 0.75" long
- Tubes: 1/4" dia.
- Channel: 1" x 1"

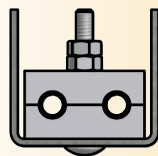

- Clamp: NC-2-250-2D
- Tubing Bolt: 2" long
- Tubes: 1/4" dia.
- Channel: 2" x 2"

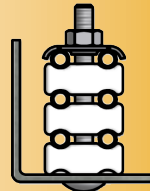

- Spacer: SPC2-PL-250
- Top clamp: YC2-SS4-313
- Tubing Bolt: 2.5" long
- Tubes: 1/4" dia.
- Angle: 2" x 2"

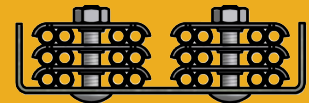

- Clamp: YC4-SS4-250-313
- Tubing Bolt: 1.25" long
- Tubes: 1/4" dia.
- Channel: 4" x 1"

### EXAMPLES

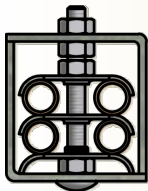

- Clamp: YC2-SS4-500
- Tubing Bolt: 2.50" long
- Tubes: 1/2" dia.
- Angle: 2" x 2"
- Angle: 2" x 2" as cover

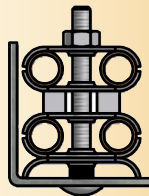

- Spacer: SPC2-SS4-500
- Top & bottom clamp: YC2-SS4-500
- Tubing Bolt: 2.5" long
- Tubes: 1/2" dia.
- Angle: 2" x 2"

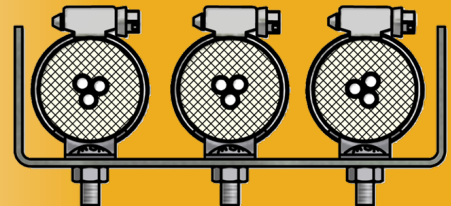

- Clamp: BLC1-SS4-1.50
- Bolt: included
- Bundle: 1-1/2" dia.
- Channel: 6" x 2"



### Yoke Clamp 2 Tubes

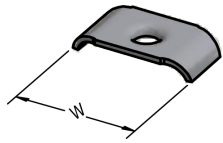

Fasteners not included

#### EXAMPLES

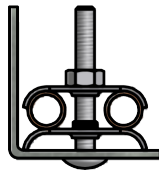

- Clamp: YC2-SS4-500
- Tubing Bolt: 2" long
- Tubes: 1/2" OD
- Angle: 2" x 2"

| No. of Tubes | Min Tube | Max OD of Tube | Part No. 304 Stainless Steel | Part No. 316 Stainless Steel | Dim. W |
|--------------|----------|----------------|------------------------------|------------------------------|--------|
| 2            | .125     | .250           | YC2-SS4-250                  | YC2-SS6-250                  | .938   |
|              | .250     | .3125          | YC2-SS4-313                  | YC2-SS6-313                  | 1.145  |
|              | .3125    | .375           | YC2-SS4-375                  | YC2-SS6-375                  | 1.225  |
|              | .375     | .500           | YC2-SS4-438                  | YC2-SS6-438                  | 1.375  |
|              | .500     | .6250          | YC2-SS4-500                  | YC2-SS6-500                  | 1.641  |
|              | .750     | .8125          | YC2-SS4-750                  | YC2-SS6-750                  | 2.000  |
|              | 1.000    | 1.062          | YC2-SS4-1000                 | -                            | 2.500  |

Note: You can use yoke clamps for spacing as well as for holding tubes in place. See example, cross section illustration, left.

Bagged at 25 per bag or shipped in bulk. Order in multiples of 25. 1/4" dia. Fasteners are not included - order fasteners separately.



### Yoke Clamp 4 Tubes

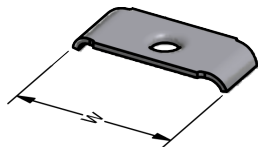

Fasteners not included

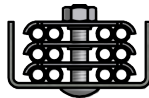

- Clamp: YC4-SS4-250-313
- Tubing Bolt: 1.25" long
- Tubes: 1/4" OD
- Channel: 2" x 1"

| No. of Tubes | Min OD of Tube | Max OD of Tube | Part No. 304 Stainless Steel | Part No. 316 Stainless Steel | Dim. W |
|--------------|----------------|----------------|------------------------------|------------------------------|--------|
| 4            | 0.250          | 0.3125         | YC4-SS4-250-313              | YC4-SS6-250-313              | 1.711  |
|              | 0.3125         | 0.375          | YC4-SS4-375-1                | -                            | 1.750  |
|              | 0.375          | 0.4375         | YC4-SS4-375                  | -                            | 2.250  |
|              | 0.500          | 0.5625         | YC4-SS4-500                  | -                            | 2.750  |

Note: Yoke clamps can be used for stacking layers of tubes. See example, cross section illustration, left. Bagged at 25 per bag or shipped in bulk. Order in multiples of 25. 1/4" dia. Fasteners are not included - order fasteners separately.



### Single Clamp 1 Tube

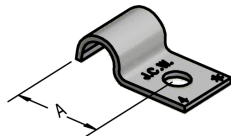

Fasteners not included

For Universal Applications

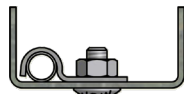

- Clamp: YC1-SS4-375
- Tubing Bolt: 1/4" dia
- Tube: 3/8" dia.
- Channel: 2" x 1"

| No. of Tubes | Nominal Tube OD | Part No. 304 Stainless Steel | Part No. 316 Stainless Steel | Dim. A | Bag Qty. |
|--------------|-----------------|------------------------------|------------------------------|--------|----------|
| 1            | 0.250           | YC1-SS4-250                  | YC1-SS6-250                  | 0.79   | 25       |
|              | 0.375           | YC1-SS4-375                  | YC1-SS6-375                  | 0.95   |          |
|              | 0.500           | YC1-SS4-500                  | YC1-SS6-500                  | 1.08   |          |
|              | 0.750           | YC1-SS4-750                  | YC1-SS6-750                  | 1.33   |          |
|              | 1.000           | YC1-SS4-1000                 | YC1-SS6-1000                 | 1.61   |          |
|              | 1.500           | YC1-SS4-1500                 | YC1-SS6-1500                 | 2.25   |          |
|              | 2.000           | YC1-SS4-2000                 | YC1-SS6-2000                 | 2.75   |          |

1/4", 3/8" YC1 clamps fit in 2" wide TUBETRACK® tray.

Bagged at 25 or shipped in bulk. Order in multiples of 25.

1/4" dia. Fasteners are not included - order fasteners separately.



### Duplex Clamp 2 Tubes

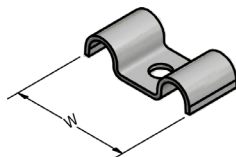

Fasteners not included

For Universal Applications

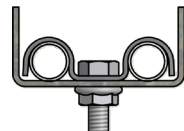

- Clamp: DPC2-SS4-500
- Hex Bolt: 1/4" dia. x 3/4"
- Tubes: 1/2" dia.
- Channel: 2" x 1"

| No. of Tubes | Nominal Tube OD | Part No. 304 Stainless Steel | Part No. 316 Stainless Steel | Dim. W | Bag Qty. |
|--------------|-----------------|------------------------------|------------------------------|--------|----------|
| 2            | 0.250           | DPC2-SS4-250                 | DPC2-SS6-250                 | 1.54   | 25       |
|              | 0.375           | DPC2-SS4-375                 | DPC2-SS6-375                 | 1.60   |          |
|              | 0.500           | DPC2-SS4-500                 | DPC2-SS6-500                 | 1.86   |          |
|              | 0.750           | -                            | DPC2-SS6-750                 | 2.52   | 10       |
|              | 1.000           | -                            | DPC2-SS6-1000                | 3.03   |          |

1/4", 3/8", and 1/2" DPC2 clamps fit in 2" wide TUBETRACK® tray.

1/2", 3/4", and 1" DPC2 clamps fit in 3" wide TUBETRACK® angle tray.

Bagged at 25 per bag or shipped in bulk. Order in multiples of 25.

1/4" dia. Fasteners are not included - order fasteners separately.







## Clamps

### Spacer Clamp Stainless Steel Welded

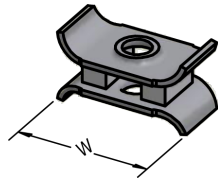

Fasteners not included

#### EXAMPLES

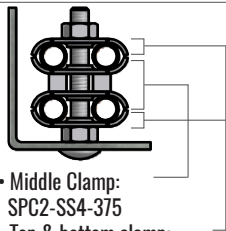

- Middle Clamp: SPC2-SS4-375
- Top & bottom clamp: YC2-SS4-438
- Tubing Bolt: 2" long
- Tubes: 3/8" OD
- Angle: 2" x 2"

| No. of Tubes | Nominal Tube OD | Part No. 304 Stainless Steel | Dim. W | Matching Yoke Clamp | Bag Qty. |
|--------------|-----------------|------------------------------|--------|---------------------|----------|
| 2            | 0.250           | SPC2-SS4-250                 | 1.145  | YC2-SS4-313         | 25       |
|              | 0.375           | SPC2-SS4-375                 | 1.375  | YC2-SS4-438         |          |
|              | 0.500           | SPC2-SS4-500                 | 1.640  | YC2-SS4-500         |          |
| No. of Tubes | Nominal Tube OD | Part No. 316 Stainless Steel | Dim. W | Matching Yoke Clamp | Bag Qty. |
| 2            | 0.250           | SPC2-SS6-250                 | 1.145  | YC2-SS6-313         | 25       |
|              | 0.375           | SPC2-SS6-375                 | 1.375  | YC2-SS6-438         |          |
|              | 0.500           | SPC2-SS6-500                 | 1.640  | YC2-SS6-500         |          |

Bagged at 25 per bag. Order in multiples of 25.

Fasteners are not included - order fasteners separately.

### Multi-Line Clamp

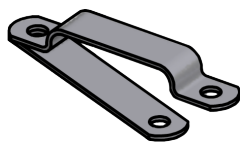

Fasteners not included

Note: Multi-Line, "gang clamps" are available in 16 gage stainless steel material. They are not designed to fit in TUBETRACK® channels. Bolts (round-head or hex) and nuts, 316 stainless, sold separately.

#### 316 Stainless Steel Clamps - For Universal Applications

| No. of Tubes | Part No. 0.250" Tube OD | Part No. 0.375" Tube OD | Part No. 0.500" Tube OD | Part No. 0.750" Tube OD |
|--------------|-------------------------|-------------------------|-------------------------|-------------------------|
| 2            | MLC2-SS6-250            | MLC2-SS6-375            | MLC2-SS6-500            | MLC2-SS6-750            |
| 3            | MLC3-SS6-250            | MLC3-SS6-375            | MLC3-SS6-500            | MLC3-SS6-750            |
| 4            | MLC4-SS6-250            | MLC4-SS6-375            | MLC4-SS6-500            | MLC4-SS6-750            |
| 5            | MLC5-SS6-250            | MLC5-SS6-375            | MLC5-SS6-500            | -                       |
| 6            | MLC6-SS6-250            | MLC6-SS6-375            | MLC6-SS6-500            | -                       |
| 7            | MLC7-SS6-250            | MLC7-SS6-375            | MLC7-SS6-500            | -                       |
| 8            | MLC8-SS6-250            | MLC8-SS6-375            | MLC8-SS6-500            | -                       |
| 9            | MLC9-SS6-250            | MLC9-SS6-375            | MLC9-SS6-500            | -                       |
| 10           | MLC10-SS6-250           | MLC10-SS6-375           | MLC10-SS6-500           | -                       |
| 11           | MLC11-SS6-250           | MLC11-SS6-375           | MLC11-SS6-500           | -                       |
| 12           | MLC12-SS6-250           | MLC12-SS6-375           | MLC12-SS6-500           | -                       |

#### 304 Stainless Steel Clamps - For 1/8" Dia. Capillary Tubes

| No. of Tubes | Part No. 0.125" Tube OD |
|--------------|-------------------------|
| 2            | MLC2-SS4-125            |
| 8            | MLC8-SS4-125            |

Fasteners are not included - order fasteners separately.

Bagged at 25 per bag or shipped in bulk. Order in multiples of 25.

### Plastic Spacer Clamp Holds 2 Tubes

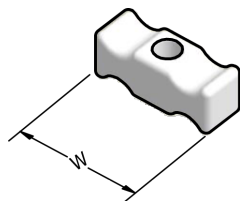

Fasteners not included

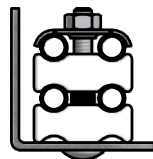

- Spacer: SPC2-PL-375
- Top clamp: YC2-SS4-438
- Tubing Bolt: 2" long
- Tubes: 3/8" OD
- Angle: 2" x 2"

| No. of Tubes | Nominal Tube OD | Part No. Plastic Clamp | Dim. W | Matching Yoke Clamp | Bag Qty. |
|--------------|-----------------|------------------------|--------|---------------------|----------|
| 2            | 0.250           | SPC2-PL-250            | 1.094  | YC2-SS4-313         | 25       |
|              | 0.375           | SPC2-PL-375            | 1.375  | YC2-SS4-438         |          |
|              | 0.500           | SPC2-PL-500            | 1.594  | YC2-SS4-500         |          |

Spacer Clamps hold two tubes on each layer and allow room for compression tube fittings in straight runs of tubing. Plastic Spacer Clamps are not recommended above 150°F.

Bagged at 25 per bag or shipped in bulk. Order in multiples of 25.

Fasteners are not included - order fasteners separately.

### Stainless Steel Cap for Plastic Spacer Clamps

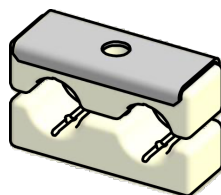
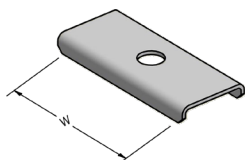

- Example of Cap in use

| Part No. SS304 Cap | Part No. SS316 Cap | Dim. W | Matching Spacer Clamp | Bag Qty. |
|--------------------|--------------------|--------|-----------------------|----------|
| CAP-SPC2PL-S4-2    | CAP-SPC2PL-S6-2    | 1.094  | SPC2-PL-250           | 25       |
| CAP-SPC2PL-S4-3    | CAP-SPC2PL-S6-3    | 1.375  | SPC2-PL-375           |          |
| CAP-SPC2PL-S4-5    | CAP-SPC2PL-S6-5    | 1.5625 | SPC2-PL-500           |          |

Bagged at 25 per bag or shipped in bulk. Order in multiples of 25.

Spacer Clamps and Fasteners are not included - order separately.



## Clamps

### Pipe Clamp Assembly Small Pipe & Large Tubing

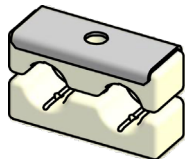

Includes Stainless Steel Cap

#### EXAMPLES

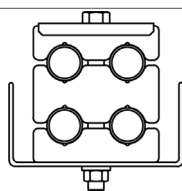

- (1) Clamp Assembly
- (1) Intermediate Spacer
- 3/8" Dia. Bolt
- (4) tubes: .675" dia.
- TUBETRACK® Tray: 4" x 2"

| No. of Pipes | Pipe Size | Nominal Tube/Pipe OD | Part No. Assembly | Bag Qty. |
|--------------|-----------|----------------------|-------------------|----------|
| 2            | 1/4"      | -                    | -                 |          |
|              | 3/8"      | .675                 | PC2-PL1-375A      |          |
|              | 1/2"      | -                    | -                 |          |

Clamp manufactured from Black nylon with UV, fuel, and oil resistance (shown in white for better visibility). Secured using 3/8" bolting (see pg. 44 for bolting options). Each Pipe Clamp Assembly includes top and bottom clamps with one stainless steel cap. Add one Pipe Clamp Spacer (below) for each additional pipe pair desired per assembly. Fasteners are not included - order fasteners separately.

### Pipe Clamp Spacer Small Pipe & Large Tubing



| No. of Pipes | Pipe Size | Nominal Tube/Pipe OD | Part No. Spacer | Bag Qty. |
|--------------|-----------|----------------------|-----------------|----------|
| 2            | 1/4"      | -                    | -               |          |
|              | 3/8"      | .675                 | PCS2-PL1-375A   |          |
|              | 1/2"      | -                    | -               |          |

Spacer manufactured from Black nylon with UV, fuel, and oil resistance (shown in white for better visibility). Secured using 3/8" bolting (see pg. 44 for bolting options).

#### Examples of possible configurations using Pipe Clamp and Spacer:

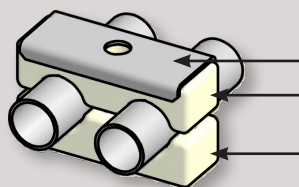

PC2-PL1-375A

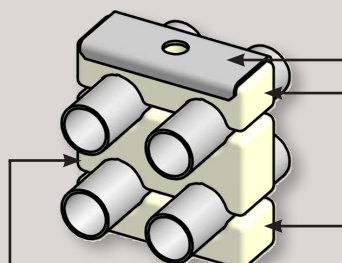

(1 ea.) PC2-PL1-375A  
(1 ea.) PCS2-PL1-375A

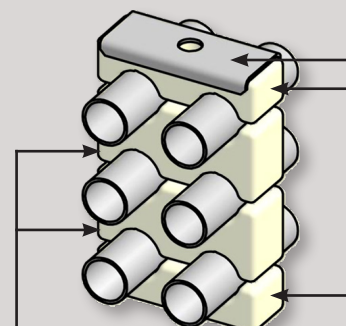

(1 ea.) PC2-PL1-375A  
(2 ea.) PCS2-PL1-375A

A: 1.560" D: 2.75"  
B: 1.375" E: 1.50"  
C: 0.75"

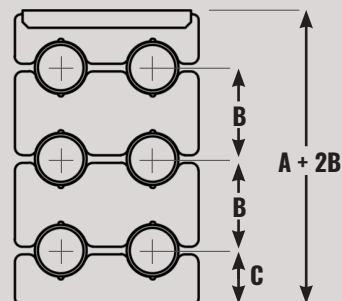
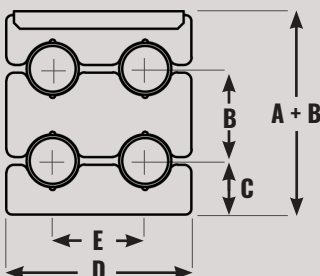
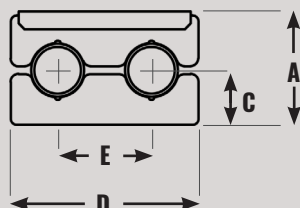

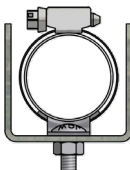
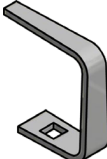
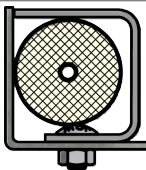
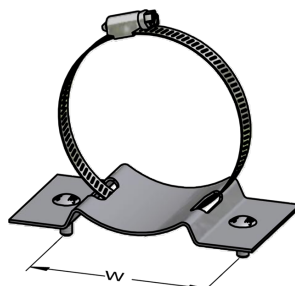
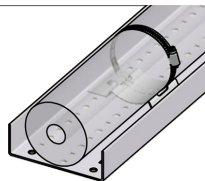
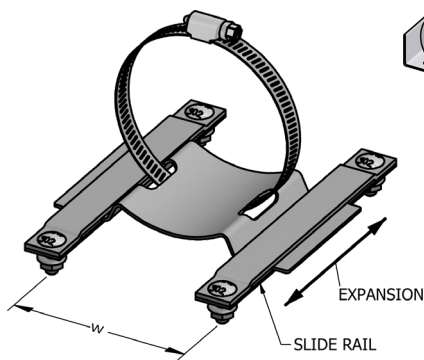
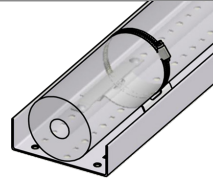

|   |   | EXAMPLES  |   |                  |  |          |                 |  |
|---|---|---|---|------------------|--|----------|-----------------|--|
| <b>Bundle Lock Clamp</b><br><br><br><br>Includes Fasteners                     | <br><br>• Clamp: BLC1-SS4-150<br>• Bolt: Included<br>• Bundle: 1-1/2" dia.<br>• Channel: 2" x 2" | No. of Bundles  | Min. OD of Bundle   | Max OD of Bundle | Part No. 304 Stainless Steel               | Bag Qty. |                 |  |
|   |   | 1   | 0.625   | 0.750            | BLC1-SS4-0.75                              | 10       |                 |  |
|   |   |   | 0.750   | 0.875            | BLC1-SS4-0.87                              |          |                 |  |
|   |   |   | 0.875   | 1.000            | BLC1-SS4-1.00                              |          |                 |  |
|   |   |   | 1.000   | 1.250            | BLC1-SS4-1.25                              |          |                 |  |
|   |   |   | 1.250   | 1.500            | BLC1-SS4-1.50                              |          |                 |  |
|   |   |   | 1.375   | 1.750            | BLC1-SS4-1.75                              |          |                 |  |
|   |   |   | 1.750   | 2.000            | BLC1-SS4-2.00                              |          |                 |  |
|   |   |   | 2.000   | 2.250            | BLC1-SS4-2.25                              |          |                 |  |
|   |   | 2.250   | 2.750   | BLC1-SS4-2.75    |  |          |                 |  |
|   |   | 2.750   | 3.500   | BLC1-SS4-3.50    |  |          |                 |  |
| Four piece set includes clamp, saddle, bolt, and nut.<br>Bagged 10 sets per bag. Order in multiples of 10.  |   |   |   |                  |  |          |                 |  |
| CAUTION: Consider linear thermal expansion.   |   |   |   |                  |  |          |                 |  |
| <b>Bundle Guide</b><br><br><br><br>Includes Fasteners                          | <br><br>• Clamp: BG1-SS4-150<br>• Bundle: 1-1/2" OD<br>• Bolt: Included<br>• Angle: 2" x 2"      | Max OD of Bundle  | Part Number 18-8 Stainless Steel  |                  |  |          |                 |  |
|   |   | 1.500   | BG1-SS4-1.50  |                  |  |          |                 |  |
|   |   | Three piece set includes guide, bolt, and nut, all in 300 series stainless steel. The 1.50 size fits standard TUBETRACK® angle (left), provides loose fit for smaller bundles, and allows for thermal expansion of small bundles. Other sizes are available. Contact factory with your specific requirements. |   |                  |  |          |                 |  |
| <b>Bundle Lock Clamp Large, Anchor</b><br><br><br><br>Includes Fasteners     |    | No. of Bundles  | Min. OD Bundle  | Max OD Bundle    | Part No. 304 Stainless Steel 3-Directional | Dim. W   |                 |  |
|   |   | 1   | 1.5"  | 2.4"             | BLC1W-SS4-200                              | 4"       |                 |  |
|   |   |   | 2.3"  | 3.1"             | BLC1W-SS4-250                              | 4"       |                 |  |
|   |   |   | 2.8"  | 3.4"             | BLC1W-SS4-300                              | 4"       |                 |  |
|   |   |   | 3.3"  | 4.1"             | BLC1W-SS4-350                              | 4"       |                 |  |
|   |   |   | 3.8"  | 4.6"             | BLC1W-SS4-400                              | 4"       |                 |  |
|   |   | Anchor clamp holds larger bundles in horizontal or vertical runs of 6" x 2" TUBETRACK® channel tray. This 3-directional clamp locks bundle in place along tray. Fasteners included for TUBETRACK® 6" x 2" tray.<br>Anchor clamp - CAUTION: Consider linear thermal expansion.                                 |   |                  |  |          |                 |  |
| <b>Bundle Guide Clamp Large, Expansion</b><br><br><br><br>Includes Fasteners |    | No. of Bundles  | Min. OD Bundle  | Max OD Bundle    | Part No. 304 Stainless Steel 2-Directional | Dim. W   | Expansion Range |  |
|   |   | 1   | 1.5"  | 2.4"             | BLC1W-S4-200-E2                            | 4"       | 2"              |  |
|   |   |   | 2.3"  | 3.1"             | BLC1W-S4-250-E2                            | 4"       | 2"              |  |
|   |   |   | 2.8"  | 3.4"             | BLC1W-S4-300-E2                            | 4"       | 2"              |  |
|   |   |   | 3.3"  | 4.1"             | BLC1W-S4-350-E2                            | 4"       | 2"              |  |
|   |   |   | 3.8"  | 4.6"             | BLC1W-S4-400-E2                            | 4"       | 2"              |  |
|   |   |   | 1.5"  | 2.4"             | BLC1W-S4-200-E4                            | 4"       | 4"              |  |
|   |   |   | 2.3"  | 3.1"             | BLC1W-S4-250-E4                            | 4"       | 4"              |  |
|   |   |   | 2.8"  | 3.4"             | BLC1W-S4-300-E4                            | 4"       | 4"              |  |
|   |   |   | 3.3"  | 4.1"             | BLC1W-S4-350-E4                            | 4"       | 4"              |  |
|   |   |   | 3.8"  | 4.6"             | BLC1W-S4-400-E4                            | 4"       | 4"              |  |
|   |   |   | Expansion clamp holds larger bundles in horizontal or vertical runs of 6" x 2" TUBETRACK® channel tray. This 2-directional clamp holds bundle in place along tray but allows for linear thermal expansion.<br><br>Fasteners included for TUBETRACK® 6" x 2" tray. |                  |  |          |                 |  |



## NC & PC Series Tube and Pipe Clamps

- Machined from solid stainless steel
- Heavy duty clamps used in both commercial and safety-related applications
- Available as 2-directional (guide clamp) or 3-directional (anchor clamp)
- Part numbers listed in this catalog are the most commonly used sizes/types. Contact Factory for additional clamp sizes/types and for technical data including Load Rating Data Sheets

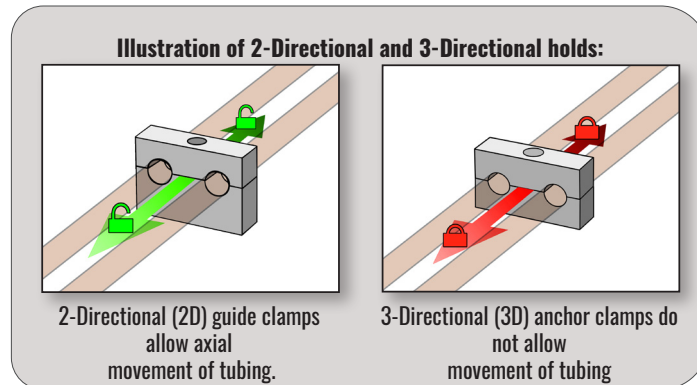

### NC-Series Clamp 2 Tubes

1/8" - 1/2"  
TUBE O.D.

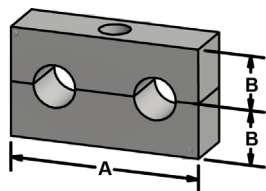

| No. of Tubes | Nominal Tube OD | Part No.<br>2D Guide Clamp | Part No.<br>3D Anchor Clamp | Dimensions |      |
|--------------|-----------------|----------------------------|-----------------------------|------------|------|
|              |                 |                            |                             | A          | B    |
| 2            | 0.125           | NC-2-125-2D                | NC-2-125-3D                 | 1.75       | 0.50 |
|              | 0.1875          | NC-2-188-2D                | NC-2-188-3D                 |            |      |
|              | 0.250           | NC-2-250-2D                | NC-2-250-3D                 |            |      |
|              | 0.375           | NC-2-375-2D                | NC-2-375-3D                 |            |      |
|              | 0.500           | NC-2-500-2D                | NC-2-500-3D                 |            |      |

1/4" Bolting. Hardware not included.

Corresponding Weld-Down Base part number: WBS4-A5050  
(See pg. 43 for more information)

### NC-Series Clamp 2 Tubes, Tall Base

1/8" - 1/2"  
TUBE O.D.

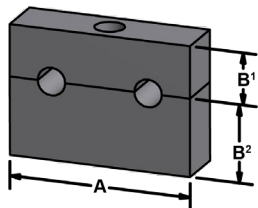

| No. of Tubes | Nominal Tube OD | Part No.<br>2D Guide Clamp | Part No.<br>3D Anchor Clamp | Dimensions |  |
|--------------|-----------------|----------------------------|-----------------------------|------------|--|
|              |                 |                            |                             | A          | B  |
| 2            | 0.125           | NC-2-125-2DBS              | NC-2-125-3DB                | 1.75       | B <sup>1</sup> : 0.50<br>B <sup>2</sup> : 0.75 |
|              | 0.1875          | NC-2-188-2DBS              | NC-2-188-3DB                |            |  |
|              | 0.250           | NC-2-250-2DBS              | NC-2-250-3DB                |            |  |
|              | 0.375           | NC-2-375-2DBS              | NC-2-375-3DB                |            |  |
|              | 0.500           | NC-2-500-2DBS              | NC-2-500-3DB                |            |  |

Taller 3/4" base allows for more clearance between tube fittings and tray.  
1/4" Bolting. Hardware not included.

Corresponding Weld-Down Base part number: WBS4-A5050  
(See pg. 43 for more information)

### NC-Series Clamp 2 Tubes, Chamfered

1/4" - 1/2"  
TUBE O.D.

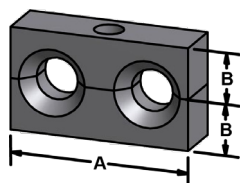

| No. of Tubes | Nominal Tube OD | Part No.<br>2D Guide Clamp | Dimensions |      |
|--------------|-----------------|----------------------------|------------|------|
|              |                 |                            | A          | B    |
| 2            | 0.250           | NC-2-250-2DL               | 1.75       | 0.50 |
|              | 0.375           | NC-2-375-2DL               |            |      |
|              | 0.500           | NC-2-500-2DL               |            |      |

Larger-diameter chamfered tube holes permit some angular displacement of tubes.

1/4" Bolting. Hardware not included.

Corresponding Weld-Down Base part number: WBS4-A5050  
(See pg. 43 for more information)

### NC-Series Clamp 1 Tube

1/8" - 1/2"  
TUBE O.D.

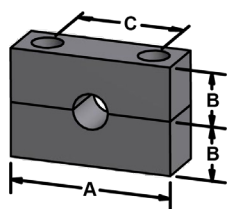

| No. of Tubes | Nominal Tube OD | Part No.<br>2D Guide Clamp | Part No.<br>3D Anchor Clamp | Dimensions |      |      |
|--------------|-----------------|----------------------------|-----------------------------|------------|------|------|
|              |                 |                            |                             | A          | B    | C    |
| 1            | 0.125           | NC-1-125-2D                | -                           | 1.50       | 0.50 | 1.00 |
|              | 0.1875          | NC-1-188-2D                | NC-1-188-3D                 |            |      |      |
|              | 0.250           | NC-1-250-2D                | NC-1-250-3D                 |            |      |      |
|              | 0.375           | NC-1-375-2D                | NC-1-375-3D                 |            |      |      |
|              | 0.500           | NC-1-500-2D                | NC-1-500-3D                 |            |      |      |

1/4" Bolting. Hardware not included.

Corresponding Weld-Down Base part number: WBS4-A5051  
(See pg. 43 for more information)



**NC-Series Tube Clamp**  
1 Tube, Tall Base

3/16" - 1/2"  
TUBE O.D.

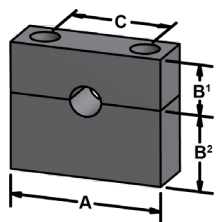

| No. of Tubes | Nominal Tube OD | Part No. 2D Guide Clamp | Part No. 3D Anchor Clamp | Dimensions |                      |      |
|--------------|-----------------|-------------------------|--------------------------|------------|----------------------|------|
|              |                 |                         |                          | A          | B                    | C    |
| 1            | 0.1875          | NC-1-188-2DBS           | NC-1-188-3DB             | 1.50       | B¹: 0.50<br>B²: 0.75 | 1.00 |
|              | 0.250           | NC-1-250-2DBS           | NC-1-250-3DB             |            |                      |      |
|              | 0.375           | NC-1-375-2DBS           | NC-1-375-3DB             |            |                      |      |
|              | 0.500           | NC-1-500-2DBS           | NC-1-500-3DB             |            |                      |      |

Taller 3/4" base allows for more clearance between tube fittings and tray.  
1/4" Bolting. Hardware not included.

Corresponding Weld-Down Base part number: WBS4-A5051  
(See pg. 43 for more information)

**PC-Series Pipe Clamp**  
1 Pipe

1/4" - 2"  
PIPE O.D.

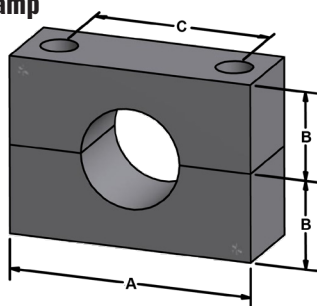

| No. of Pipes | Pipe Size | Part No. 2D Guide Clamp | Part No. 3D Anchor Clamp | Dimensions |      |      |
|--------------|-----------|-------------------------|--------------------------|------------|------|------|
|              |           |                         |                          | A          | B    | C    |
| 1            | 0.250     | PC-1-250-2D             | PC-1-250-3D              | 2.75       | 1.00 | 2.00 |
|              | 0.375     | PC-1-375-2D             | PC-1-375-3D              |            |      |      |
|              | 0.500     | PC-1-500-2D             | PC-1-500-3D              |            |      |      |
|              | 0.750     | PC-1-750-2D             | PC-1-750-3D              |            |      |      |
|              | 1.000     | PC-1-1000-2D            | PC-1-1000-3D             | 5.50       | 2.00 | 3.50 |
|              | 1.500     | PC-1-1500-2D            | PC-1-1500-3D             |            |      |      |
|              | 2.000     | PC-1-2000-2D            | PC-1-2000-3D             |            |      |      |

Taller 3/4" base allows for more clearance between tube fittings and tray.  
3/8" Bolting. Hardware not included.

Corresponding Weld-Down Base part number: Contact Factory

**Tube and Pipe Clamps - Machined to Your Specification**

Part numbers listed in this catalog are only the most commonly used sizes and types.  
We routinely partner with our customers to fabricate and machine custom parts.  
Contact Factory for additional clamp sizes and types needed for your application.

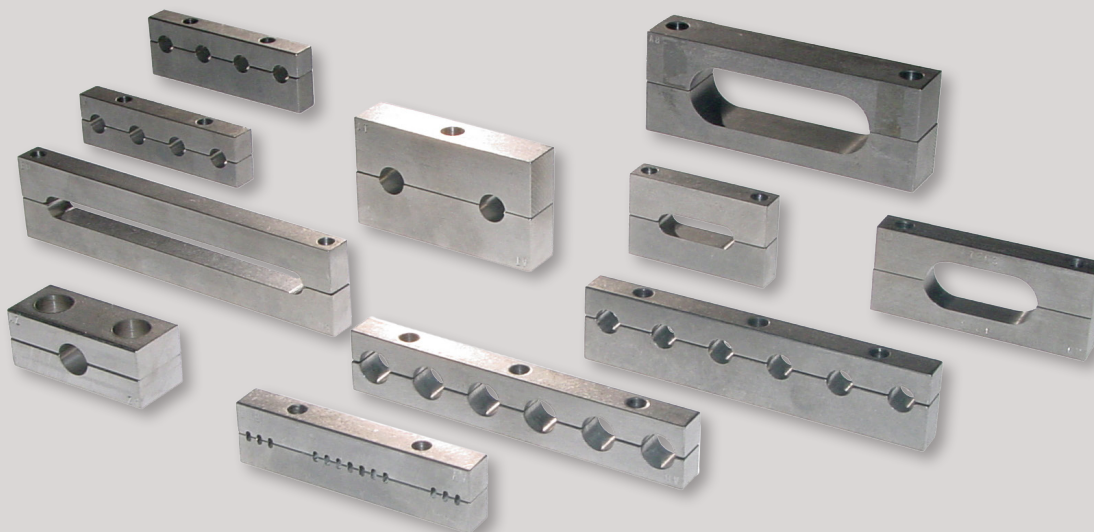





## Weld-Down Pipe Clamp 1 Pipe

1/4" - 1"  
PIPE O.D.

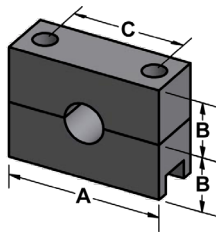

| No. of Pipes | Nominal Pipe OD | Part No.<br>2D Guide Clamp | Part No.<br>3D Anchor Clamp | Dimensions |      |       |
|--------------|-----------------|----------------------------|-----------------------------|------------|------|-------|
|              |                 |                            |                             | A          | B    | C     |
| 1            | 0.250           | PC-1-250-2DWD              | PC-1-250-3DWD               | 2.75       | 1.00 | 1.375 |
|              | 0.375           | PC-1-375-2DWD              | PC-1-375-3DWD               |            |      |       |
|              | 0.500           | PC-1-500-2DWD              | PC-1-500-3DWD               |            |      |       |
|              | 0.750           | PC-1-750-2DWD              | PC-1-750-3DWD               |            |      |       |
|              | 1.000           | PC-1-1000-2DWD             | PC-1-1000-3DWD              |            |      |       |

3/8" bolting. Hardware included.



## NEW Weld-Down Bases for NC-Series Clamps

When an application requires weld mounting of Tube or Pipe Clamps to a structure, the **Weld-Down Base** is first welded to the structure. The clamp and bolting are then installed on the **Weld-Down Base**. This enables precision alignment of the clamps and prevents the clamps and bolting from being damaged or distorted by welding. The **Weld-Down Base** enables easy replacement of the clamp and bolting after installation.

Contact Factory for additional sizes and types  
of Weld-Down Bases

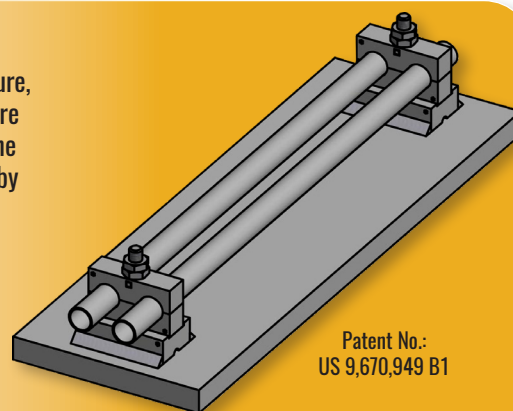

Patent No.:  
US 9,670,949 B1

## Weld-Down Clamp Base for 2-Tube Clamps

Patent No.: US 9,670,949 B1

Shown:  
NC-2 clamp on a  
Weld-Down Base

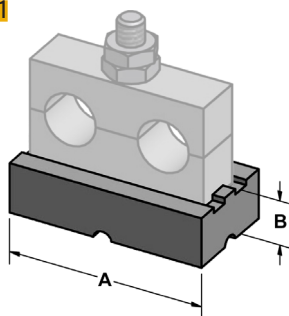

| Part No.   | Dimensions |      |
|------------|------------|------|
|            | A          | B    |
| WBS4-A5050 | 1.94       | 0.45 |

Bolting hardware and Tube Clamp not included with Weld-Down Base.  
See individual clamp listing for correct corresponding Weld-Down Base.

Made to order or to fit JCWCO NC-Series Clamps. May not be available from stock.



## Weld-Down Clamp Base for 1-Tube Clamps

Patent No.:  
US 9,670,949 B1

Shown:  
NC-1 clamp on a  
Weld-Down Base

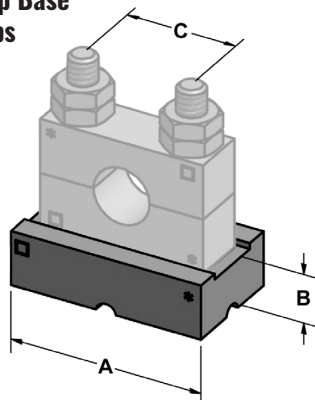

| Part No.   | Dimensions |      |      |
|------------|------------|------|------|
|            | A          | B    | C    |
| WBS4-A5051 | 1.75       | 0.45 | 1.00 |

Bolting hardware and Tube Clamp not included with Weld-Down Base.  
See individual clamp listing for correct corresponding Weld-Down Base.

Made to order or to fit JCWCO NC-Series Clamps. May not be available from stock.





**JCWC0 Tubing Bolt**  
**1/4" Dia., 20 Thread**

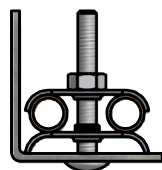

Tubing Bolt 2" long

Nuts sold separately

| Bolt Length | Part No. 18-8 Stainless Steel | Part No. 316 Stainless Steel | Bag Qty. |
|-------------|-------------------------------|------------------------------|----------|
| 0.50        | TBSS4-250X0.50                | TBSS6-250X0.50               | 25       |
| 0.75        | TBSS4-250X0.75                | TBSS6-250X0.75               |          |
| 1.00        | TBSS4-250X1.00                | TBSS6-250X1.00               |          |
| 1.25        | TBSS4-250X1.25                | TBSS6-250X1.25               |          |
| 1.50        | TBSS4-250X1.50                | TBSS6-250X1.50               |          |
| 2.00        | TBSS4-250X2.00                | TBSS6-250X2.00               |          |
| 3.00        | TBSS4-250X3.00                | TBSS6-250X3.00               |          |
| 3.50        | TBSS4-250X3.50                | TBSS6-250X3.50               |          |
| 4.00        | TBSS4-250X4.00                | TBSS6-250X4.00               |          |

Special short square carriage fits in square holes in punch pattern.  
Bagged 25 per bag, or shipped in bulk. Order in multiples of 25.  
Low profile JCWC0 Tubing Bolts are provided with all standard 1" deep TUBETRACK® tray fittings and Flat Clamps.

**Hex Head Bolts**  
**1/4"-20 NC, 3/8"-16**

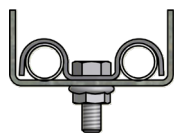

1/4"-20 Hex Head Bolt, 3/4" Long with Flange Lock Nut

Nuts sold separately

**1/4" Diameter**

| Bolt Length | Part No. Zinc Plated Steel | Part No. 18-8 Stainless Steel | Part No. 316 Stainless Steel | Bag Qty. |
|-------------|----------------------------|-------------------------------|------------------------------|----------|
| 0.75        | -                          | MBSS4-250X0.75                | -                            | 25       |
| 1.00        | -                          | MBSS4-250X1.00                | -                            |          |
| 1.25        | -                          | MBSS4-250X1.25                | -                            |          |
| 1.50        | -                          | MBSS4-250X1.50                | -                            |          |

**3/8" Diameter**

|      |   |                |   |    |
|------|---|----------------|---|----|
| 1.50 | - | MBSS4-375X1.50 | - | 25 |
| 2.00 | - | MBSS4-375X2.00 | - |    |
| 2.50 | - | MBSS4-375X2.50 | - |    |
| 3.00 | - | MBSS4-375X3.00 | - |    |
| 3.50 | - | MBSS4-375X3.50 | - |    |
| 4.00 | - | MBSS4-375X4.00 | - |    |
| 5.00 | - | MBSS4-375X5.00 | - |    |

Bagged 25 per bag, or shipped in bulk. Order in multiples of 25.

Other lengths of Hex Head Bolts may be available upon request.

**Truss-Head Bolts**  
**3/8" Dia., 16 Thread Slotted**



| Bolt Length | Part No. Zinc Plated Steel | Part No. 18-8 Stainless Steel | Part No. 316 Stainless Steel | Bag Qty. |
|-------------|----------------------------|-------------------------------|------------------------------|----------|
| 0.75        | THBZN-375X0.75             | THBSS4-375X0.75               | THBSS6-375X0.75              | 25       |
| 1.00        | THBZN-375X1.00             | -                             | THBSS6-375X1.00              |          |

Bagged 25 per bag, or shipped in bulk. Order in multiples of 25.

Low profile JCWC0 Truss Head Bolts are provided with all standard 2" deep TUBETRACK® tray fittings. Order additional bolts with nuts and hardware to be used for mounting 1" and 2" deep tray, spares, etc.

Other lengths of Truss Head Bolts may be available upon request.

**Hex & Flange Lock Nuts**





**Nut Size 0.250"**

| Type           | Part No. Zinc Plated Steel | Part No. 18-8 Stainless Steel | Part No. 316 Stainless Steel | Bag Qty. |
|----------------|----------------------------|-------------------------------|------------------------------|----------|
| Hex Nut        | HN-ZN-250                  | HN-SS4-250                    | HN-SS6-250                   | 25       |
| Locking Flange | HNFL-ZN-250                | HNFL-SS4-250                  | HNFL-SS6-250                 |          |

**Nut Size 0.375"**

| Type           | Part No. Zinc Plated Steel | Part No. 18-8 Stainless Steel | Part No. 316 Stainless Steel | Bag Qty. |
|----------------|----------------------------|-------------------------------|------------------------------|----------|
| Hex Nut        | HN-ZN-375                  | HN-SS4-375                    | HN-SS6-375                   | 25       |
| Locking Flange | HNFL-ZN-375                | HNFL-SS4-375                  | HNFL-SS6-375                 |          |

Bagged 25 per bag, or shipped in bulk. Order in multiples of 25.

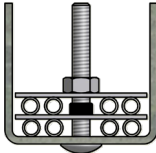
|  |  | EXAMPLES   |                                     |                                      |                                     |                 |  |  |
|--|--|--|-------------------------------------|--------------------------------------|-------------------------------------|-----------------|--|--|
| <b>Washers</b><br><br>  |  | <b>Washer Size 0.250"</b>  |                                     |                                      |                                     |                 |  |  |
|  |  | <b>Type</b>  | <b>Part No. Zinc Plated Steel</b>   | <b>Part No. 18-8 Stainless Steel</b> | <b>Part No. 316 Stainless Steel</b> | <b>Bag Qty.</b> |  |  |
|  |  | Flat   | FLW-ZN-250                          | FLW-SS4-250                          | FLW-SS6-250                         | 25              |  |  |
|  |  | Lock   | LKW-ZN-250                          | LKW-SS4-250                          | LKW-SS6-250                         |                 |  |  |
|  |  | <b>Washer Size 0.375"</b>  |                                     |                                      |                                     |                 |  |  |
| <b>Type</b>  | <b>Part No. Zinc Plated Steel</b>  | <b>Part No. 18-8 Stainless Steel</b>   | <b>Part No. 316 Stainless Steel</b> | <b>Bag Qty.</b>                      |                                     |                 |  |  |
| Flat   | FLW-ZN-375   | FLW-SS4-375  | FLW-SS6-375                         | 25                                   |                                     |                 |  |  |
| Lock   | LKW-ZN-375   | LKW-SS4-375  | LKW-SS6-375                         |                                      |                                     |                 |  |  |
| Bagged 25 per bag, or shipped in bulk. Order in multiples of 25.   |  |  |                                     |                                      |                                     |                 |  |  |
| <b>Nuts, Specialty<br/>1/4" Dia., 20 NC Thread</b><br><br> <div>WingRoundKnurled</div> |  <p>Round Nut holds bolt and lower clamp in place for assembly.</p> | <b>Nut Type</b>  | <b>Part No. Zinc Plated Steel</b>   | <b>Part No. 18-8 Stainless Steel</b> | <b>Part No. 316 Stainless Steel</b> | <b>Bag Qty.</b> |  |  |
|  |  | Wing   | WN-ZN-250                           | WN-SS4-250                           | WN-SS6-250                          | 25              |  |  |
|  |  | Round  | -                                   | RN-SS4-250                           | -                                   |                 |  |  |
|  |  | Knurled  | KN-ZN-250                           | -                                    | -                                   |                 |  |  |
|  |  | Round nuts are used to secure bolt or lower layers of tubes as additional layers are added. They are 0.16" high. |                                     |                                      |                                     |                 |  |  |
| All nuts bagged 25 per bag, or shipped in bulk.<br>Order in multiples of 25.   |  |  |                                     |                                      |                                     |                 |  |  |

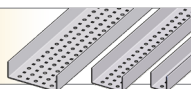

# Supplementary Materials

## Framing Angle

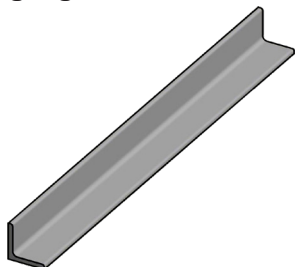

| Width | Metal                             | Part No.      |
|-------|-----------------------------------|---------------|
| 2"    | A-36 HRS Hot-Dip Galvanized Steel | A2FR25GCU-240 |
| 3"    | A-36 HRS Hot-Dip Galvanized Steel | A3FR25GCU-240 |

1/4" thick, 20' length.  
Non-perforated, hot-dip galvanized A-36 HRS structural steel angle for field fabrication.

## Standard Strut

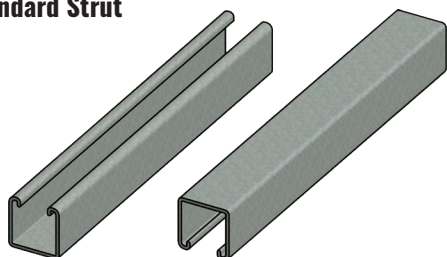

| Metal                 | Part No. | Length |
|-----------------------|----------|--------|
| Hot-Dip Galv. Steel   | ST200-GC | 20'    |
| Pre-Galv. Steel       | ST200-PG |        |
| Stainless Steel T-304 | ST200-S4 | 10'    |
| Stainless Steel T-316 | ST200-S6 |        |

1-5/8" x 1-5/8" x 12ga.  
Standard Strut with no holes.

## Strut with Holes

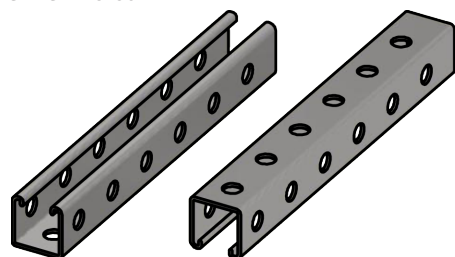

| Metal               | Part No.    | Length |
|---------------------|-------------|--------|
| Hot-Dip Galv. Steel | ST200-GC-H3 | 20'    |
| Pre-Galv. Steel     | ST200-PG-H3 |        |

1-5/8" x 1-5/8" x 12ga.  
Standard strut with 9/16" round holes (all sides) on 1-7/8" centers.

Will fit JCWCO Strut Connectors & Strut Bases in 90° orientation without drilling holes. See pages 47-48.

## Strut with Elongated Holes

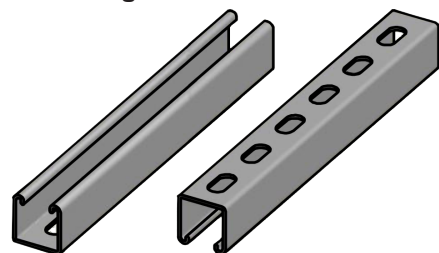

| Metal                 | Part No.    | Length |
|-----------------------|-------------|--------|
| Hot-Dip Galv. Steel   | ST200-GC-EH | 20'    |
| Pre-Galv. Steel       | ST200-PG-EH |        |
| Stainless Steel T-304 | ST200-S4-EH | 10'    |
| Stainless Steel T-316 | ST200-S6-EH |        |

1-5/8" x 1-5/8" x 12ga.  
Standard strut with oblong slots (9/16" x 1-1/8") on 2" centers.

## Grating Mounts



| Metal                 | Part No.        |
|-----------------------|-----------------|
| Hot-Dip Galv. Steel   | IM-GMGC-500X3.0 |
| Stainless Steel T-316 | IM-GMS6-500X3.0 |

1/2" x 3" stud. Withstands up to 1,000 lb. upward pulling force.  
Fastener assembly used as a stable base on which to mount other devices to a grating surface.

Strut Stand Bases

- Our new Strut Stand Bases allow for fast and easy field fabrication of strut stands, saving you time and money.
- No welds
- Pre-cut or field cut standard strut to desired length.
- Fits Unistrut® P1000, P1000T, P1000H3, standard 1-3/8" x 1-5/8" strut or equivalent.
- Available to purchase as individual components or a complete assembly.
- Assembly includes (2) 1/2-13 x 1 1/2" bolts, (2) 1/2" spring nuts, and angle brace.
- Anchor Fasteners and Strut are not included.

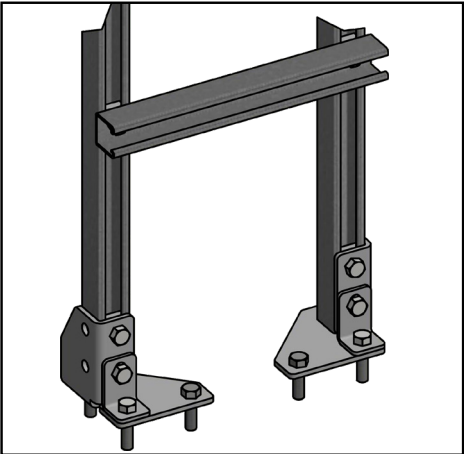

Strut Stand Base  
Left Hand

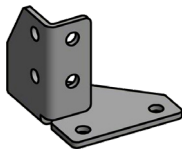
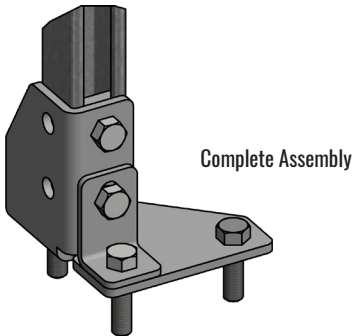

(1) Stand Base



(4) Angle Brace

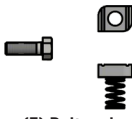

(5) Bolt and  
(6) Spring Nut

| Metal                 | Complete Assy.<br>Part No. |
|-----------------------|----------------------------|
| Hot-Dip Galv. Steel   | STBA-GCL-B2878Y            |
| Stainless Steel T-304 | -                          |
| Stainless Steel T-316 | -                          |

**Great for skid building.** Can be purchased as individual components or complete assembly. **For Individual Components, use item numbers at left and see page 48 for associated Part Number.**

Complete assembly includes hardware: (2) 1/2-13 x 1-1/2" bolts and (2) 1/2" Spring Nuts. Anchor Fasteners and Strut sold separately.

Strut Stand Base  
Right Hand

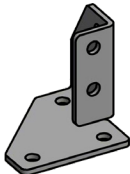
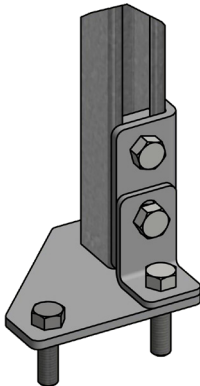

(2) Stand Base



(4) Angle Brace

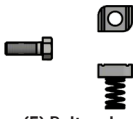

(5) Bolt and  
(6) Spring Nut

| Metal                 | Complete Assy.<br>Part No. |
|-----------------------|----------------------------|
| Hot-Dip Galv. Steel   | STBA-GCR-B2886Y            |
| Stainless Steel T-304 | -                          |
| Stainless Steel T-316 | -                          |

**Great for skid building.** Can be purchased as individual components or complete assembly. **For Individual Components, use item numbers at left and see page 48 for associated Part Number.**

Complete assembly includes hardware: (2) 1/2-13 x 1-1/2" bolts and (2) 1/2" Spring Nuts. Anchor Fasteners and Strut sold separately.







TUBETRACK® Channels:

Complete Support and Protection System for low-voltage control, signal, data, and communications cables.

UL Classification CYNW.E240501

Where TUBETRACK® Channels and Channel Fittings are used as a Ventilated Bottom Channel Cable Tray for the support of low voltage control, signal, data, communications, or other low voltage type cables, the TUBETRACK® Channels and Channel Fittings may be installed per the applicable sections of NEMA Standard VE 2-2000, and NEC-2002 Article 392 for Ventilated Bottom Channel Cable Trays, or per customer’s engineering specifications.

Where TUBETRACK® Channels are cut to length in the field, any burr created by the cutting process should be removed before installing the Channel Fitting.

The following table is provided for customer installation information:

| TABLE OF CROSS-SECTIONAL AREA OF METAL RATING<br>FOR TUBETRACK® CHANNELS AND CHANNEL FITTINGS CORRESPONDING<br>TO NEC-2002 TABLE 392.7(B)   |                 |   |       |                 |   |
|---|-----------------|---|-------|-----------------|---|
| WIDTH   | JCWCO PART NO.  | Minimum<br>Cross-Sectional Area of<br>Metal in. <sup>2</sup> Rating | WIDTH | JCWCO PART NO.  | Minimum<br>Cross-Sectional<br>Area of Metal in. <sup>2</sup> Rating |
| 1   | CH1-GC1         | 0.2   | 4     | CH4-GC2         | 0.4   |
|   | CH1-NA1         | 0.2   |       | CH4-NA2         | 0.4   |
|   |                 |   |       | CH4-SS2T4-144-6 | 0.2   |
|   |                 |   |       | CH4-SS2T6-144-6 | 0.2   |
| 2   | CH2-GC1         | 0.2   |       |                 |   |
|   | CH2-NA1         | 0.2   | 6     | CH6-GC1-144     | 0.4   |
|   | CH2-SS1T4-144-6 | 0.2   |       | CH6-NA1         | 0.4   |
|   | CH2-SS1T6-144-6 | 0.2   |       | CH6-SS1T4-144-6 | 0.2   |
|   |                 |   |       | CH6-SS1T6-144-6 | 0.2   |
| 2   | CH2-GC2         | 0.4   |       |                 |   |
|   | CH2-NA2         | 0.4   | 6     | CH6-GC2         | 0.7   |
|   | CH2-SS2T4-144-6 | 0.2   |       | CH6-NA2         | 0.7   |
|   | CH2-SS2T6-144-6 | 0.2   |       | CH6-SS2T4-144-6 | 0.4   |
|   |                 |   |       | CH6-SS2T6-144-6 | 0.4   |
| 4   | CH4-GC1         | 0.2   |       |                 |   |
|   | CH4-NA1         | 0.2   |       |                 |   |
|   | CH4-SS1T4-144-6 | 0.2   |       |                 |   |
|   | CH4-SS1T6-144-6 | 0.2   |       |                 |   |
| <p>All TUBETRACK® Channel Fittings meet or exceed the minimum cross-sectional area rating of their corresponding Channel Tray listed above. The width of TUBETRACK® Channel Fittings is slightly greater than the corresponding Channel to permit the Channel to bolt inside the fitting. All TUBETRACK® Channel Fittings are supplied with bolting hardware for proper field assembly. Assembly diagrams available on request.</p> <p>UL® classification of the JCWCO TUBETRACK® system is meant to include the straight lengths of Channel and corresponding Channel Fittings with bolting hardware. Tray Covers, Cover Hold-Down Clamps, Tube and Cable Clamps, non-standard tray or tray components, and other miscellaneous tray accessories are not covered by the UL® classification. UL® classification CYNW.E240501 is for cable tray classified as to its suitability as an equipment grounding conductor only.</p> |                 |   |       |                 |   |

## TUBETRACK® Weights Table

| JAMES C. WHITE CO., INC.<br>TUBETRACK® CHANNELS - WEIGHT PER FT. (LB.) |       |           |  |                            |  |
|--|-------|-----------|--|----------------------------|--|
| Depth  | Width | Part NO.  | CARBON STEEL<br>H.D. GALVANIZED<br>AFTER FABRICATION (GC)<br>(LB./FT.) | ALUMINUM (NA)<br>(LB./FT.) | STAINLESS STEEL<br>304 & 316 (SS)<br>(LB./FT.) |
| Angle  |       |           |  |                            |  |
| 2  | 2     | A2HD2-**2 | 1.23   | 0.46                       | 0.91   |
| Flat   |       |           |  |                            |  |
| -  | 2     | F2-**-144 | 0.73   | 0.27                       | 0.39   |
|  | 4     | F4-**-144 | 1.40   | 0.54                       | 0.75   |
|  | 6     | F6-**-144 | 2.13   | 0.82                       | 1.18   |
| Channel  |       |           |  |                            |  |
| 1  | 1     | CH1-**-1  | 0.76   | 0.28                       | (16 ga.) 0.57                                  |
|  | 2     | CH2-**-1  | 1.04   | 0.40                       | (16 ga.) 0.78                                  |
|  | 4     | CH4-**-1  | 1.52   | 0.58                       | (16 ga.) 1.13                                  |
|  | 6     | CH6-**-1  | 1.98   | 0.79                       | (16 ga.) 1.56                                  |
| 2  | 2     | CH2-**-2  | 2.05   | 0.64                       | (16 ga.) 1.19                                  |
|  | 4     | CH4-**-2  | 2.58   | 0.82                       | (16 ga.) 1.55                                  |
|  | 6     | CH6-**-2  | 3.48   | 1.15                       | (16 ga.) 1.97                                  |

\*\* = GC, NA, or SS

Weight information is also available on the company website ([www.JCWCO.com](http://www.JCWCO.com)) under the “Load & Deflection Information” link. Find and click on the interactive program to also find calculations for span planning of TUBETRACK® structural straight lengths.

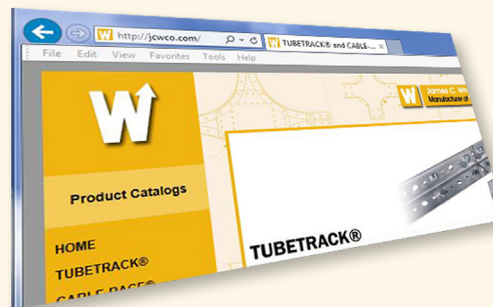

Select a desired TUBETRACK® part:  
 1"x1" CHANNEL- PART# CH1-GC1 - 14 gage (0.068")

Select a desired support spacing: 4 ft

Enter desired actual live load: 5 #/ft

LIVE LOAD consist of the uniform weight lb/ft of wires, tubing, clamps, fasteners, snow, ice, wind and any other loading possibilities except the uniform lb/ft of the bare TUBETRACK®.

**Material Data**  
 Part Number/Description = GALVANIZED CARBON STEEL ("GC") CHANNEL 1"x1" CHANNEL- PART# CH1-GC1 - 14 gage (0.068")  
 Fy = 36 ksi  
 E = 29000 ksi  
 Member Weight = 0.76 #/ft

**Calculate**

